

## **ZAYO PRINEVILLE-TO-RENO FIBER OPTIC PROJECT**

Attachment A Figures

# **Attachment A      FIGURES**

**CONTAINS CONFIDENTIAL INFORMATION – NOT FOR GENERAL DISTRIBUTION**







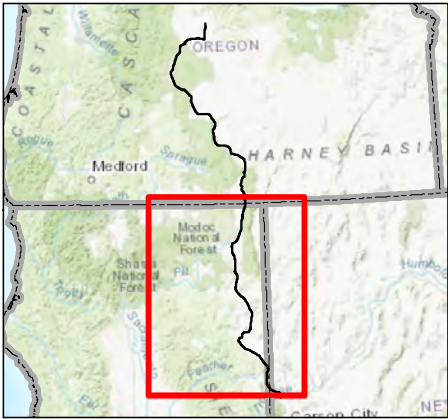

Notes

1. Coordinate System: NAD 1983 UTM Zone 10N
2. Data source: Esri 2020; CPAD 2019
3. Service Layer Credits: Sources: Esri, HERE, Garmin, Intermap, increment P Corp., GEBCO, USGS, FAO, NPS, NRCAN, GeoBase, IGN, Kadaster NL, Ordnance Survey, Esri Japan, METI, Esri China (Hong Kong), (c) OpenStreetMap contributors, and the GIS User Community

- Alignment
- Highway
- County Boundary
- State Boundary

0 10 20 Miles  
1:900,000 (At Original document size of 11x17)



Project Location 2272020011  
Prineville, OR to Reno, NV  
Prepared by JC on 2020-06-19  
Technical Review by SV on 2020-06-19  
Independent Review by DW on 2020-06-19

Client/Project  
Zayo  
Fiber Optic Line--Prineville to Reno  
June 2020

Figure No.  
A-1

Title  
Project Location  
Proposed Prineville to Reno  
Fiber Optic Line



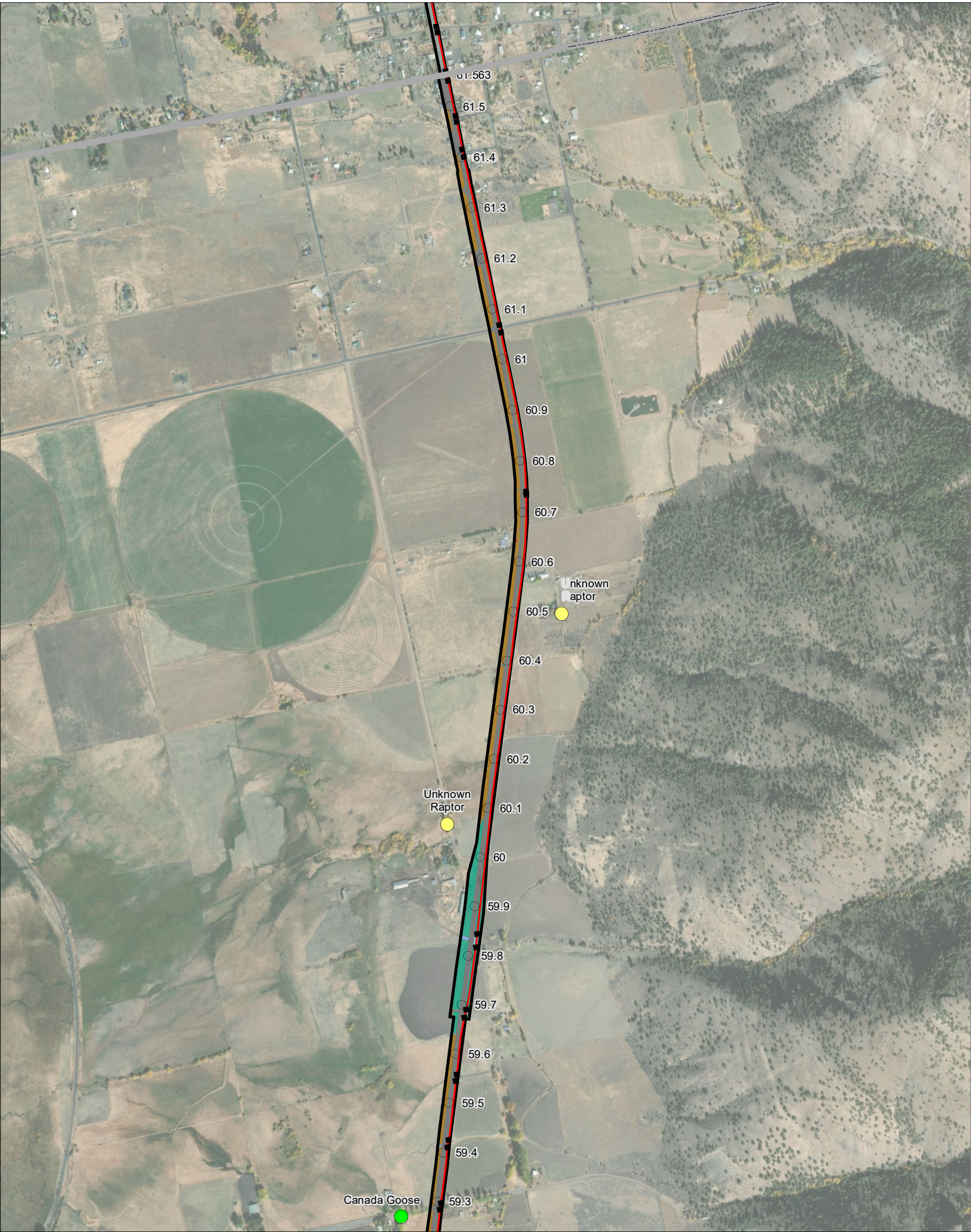

**Notes**

1. Coordinate System: NAD 1983 UTM Zone 10N  
2. Data source: Esri 2020; Stantec 2020  
3. Service Layer Credits: Source: Esri, Maxar, GeoEye, Earthstar Geographics, CNES/Airbus DS, USDA, USGS, AeroGRID, IGN, and the GIS User Community  
Sources: Esri, HERE, Garmin, Intermap, increment P Corp., GEBCO, USGS, FAO, NPS, NRCAN, GeoBase, IGN, Kadaster NL, Ordnance Survey, Esri Japan, METI, Esri China (Hong Kong), [c]

- Milepost
- Vault
- Alignment
- ▭ Biological Resource Study Area
- Raptor Nest
- Nest Status
  - Active
  - Inactive
- CWHR Habitat Communities
  - Barren
  - Irrigated Hayfield
  - Montane Riparian
  - Perennial Grassland
  - Riverine
  - Sagebrush
  - Urban
  - Wet Meadow

0 0.1 0.2 Miles  
1:12,500 (At Original document size of 11x17)



Project Location 2272020011  
Prineville, OR to Reno, NV  
Prepared by JC on 2021-04-06  
Technical Review by DW on 2021-04-06  
Independent Review by CS on 2021-04-06

Client/Project  
Zayo  
Fiber Optic Line--Prineville to Reno  
April 2021

Figure No.  
**A-2.1 of 89**

**CWHR Habitat Communities and Wildlife Field Observations  
Proposed Prineville to Reno  
Fiber Optic Line**





**Notes**

1. Coordinate System: NAD 1983 UTM Zone 10N  
2. Data source: Esri 2020; Stantec 2020  
3. Service Layer Credits: Source: Esri, Maxar, GeoEye, Earthstar Geographics, CNES/Airbus DS, USDA, USGS, AeroGRID, IGN, and the GIS User Community  
Sources: Esri, HERE, Garmin, Intermap, increment P Corp., GEBCO, USGS, FAO, NPS, NRCAN, GeoBase, IGN, Kadaster NL, Ordnance Survey, Esri Japan, METI, Esri China (Hong Kong), [c]

- Milepost
- Vault
- Alignment
- ▭ Biological Resource Study Area
- Raptor Nest
- Nest Status
  - Active
- CWHR Habitat Communities
  - Barren
  - Irrigated Hayfield
  - Montane Riparian
  - Perennial Grassland
  - Riverine

0 0.1 0.2 Miles  
1:12,500 (At Original document size of 11x17)



Project Location 227202001.1  
Prineville, OR to Reno, NV  
Prepared by JC on 2021-04-06  
Technical Review by DW on 2021-04-06  
Independent Review by CS on 2021-04-06

Client/Project  
Zayo  
Fiber Optic Line--Prineville to Reno  
April 2021

Figure No.  
**A-2.2 of 89**

Title  
**CWHR Habitat Communities and Wildlife Field Observations  
Proposed Prineville to Reno  
Fiber Optic Line**



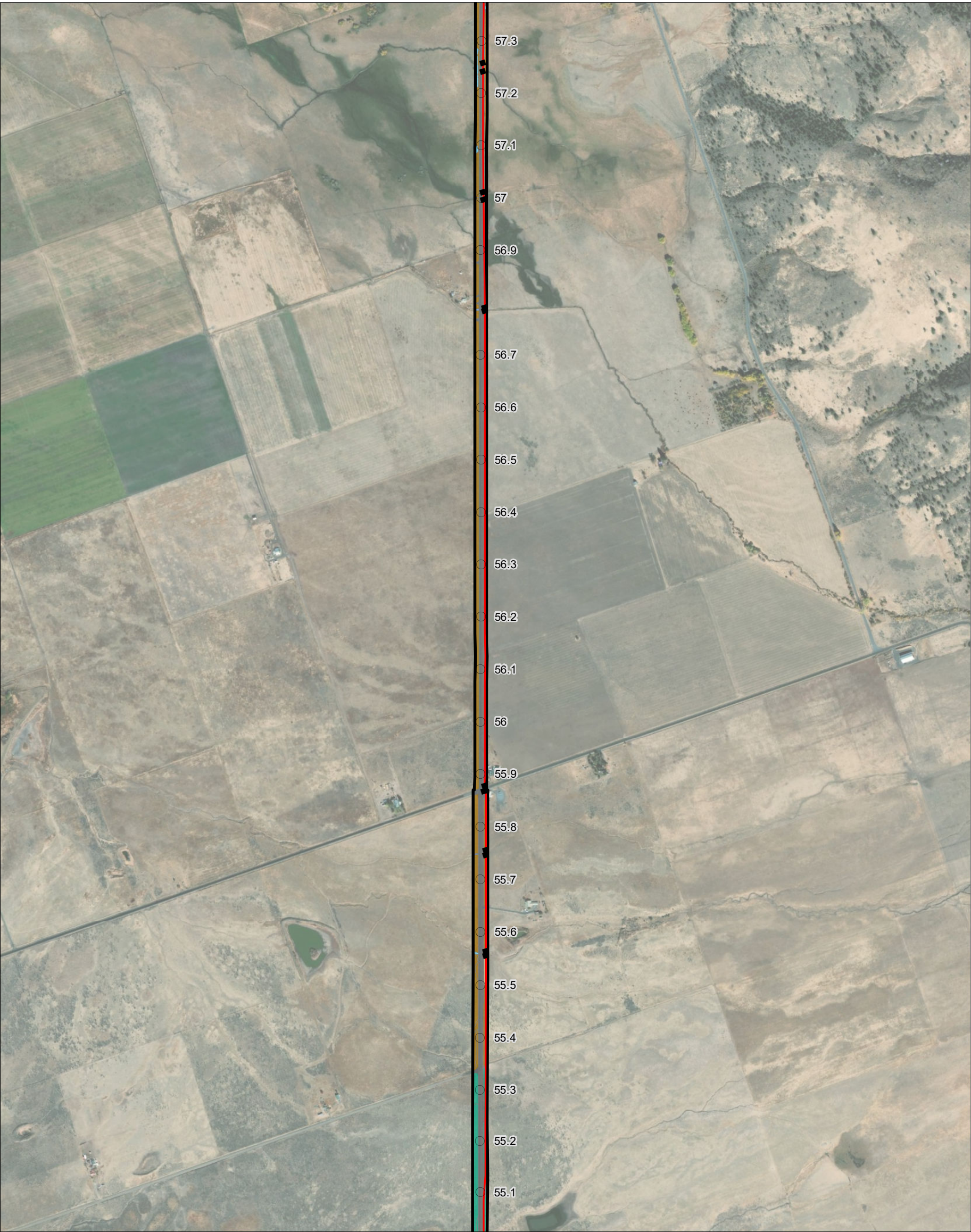

**Notes**

1. Coordinate System: NAD 1983 UTM Zone 10N  
2. Data source: Esri 2020; Stantec 2020  
3. Service Layer Credits: Source: Esri, Maxar, GeoEye, Earthstar Geographics, CNES/Airbus DS, USDA, USGS, AeroGRID, IGN, and the GIS User Community  
Sources: Esri, HERE, Garmin, Intermap, increment P Corp., GEBCO, USGS, FAO, NPS, NRCAN, GeoBase, IGN, Kadaster NL, Ordnance Survey, Esri Japan, METI, Esri China (Hong Kong), [c]

- Milepost
- Vault
- Alignment
- ▭ Biological Resource Study Area
- CWHR Habitat Communities
- Annual Grassland
- Barren
- Montane Riparian
- Perennial Grassland
- Riverine
- Sagebrush
- Urban

0 0.1 0.2 Miles  
1:12,500 (At Original document size of 11x17)



Project Location 2272020011  
Prineville, OR to Reno, NV  
Prepared by JC on 2021-04-06  
Technical Review by DW on 2021-04-06  
Independent Review by CS on 2021-04-06

Client/Project  
Zayo  
Fiber Optic Line--Prineville to Reno  
April 2021

Figure No.  
**A-2.3 of 89**

Title  
**CWHR Habitat Communities and Wildlife Field Observations  
Proposed Prineville to Reno  
Fiber Optic Line**





**Notes**

1. Coordinate System: NAD 1983 UTM Zone 10N  
2. Data source: Esri 2020; Stantec 2020  
3. Service Layer Credits: Source: Esri, Maxar, GeoEye, Earthstar Geographics, CNES/Airbus DS, USDA, USGS, AeroGRID, IGN, and the GIS User Community  
Sources: Esri, HERE, Garmin, Intermap, increment P Corp., GEBCO, USGS, FAO, NPS, NRCAN, GeoBase, IGN, Kadaster NL, Ordnance Survey, Esri Japan, METI, Esri China (Hong Kong), [c]

- Milepost
- Vault
- Alignment
- ▭ Biological Resource Study Area
- CWHR Habitat Communities
  - Barren
  - Bitterbrush
  - Juniper
  - Montane Riparian
  - Perennial Grassland
  - Riverine
  - Sagebrush

0 0.1 0.2 Miles  
1:12,500 (At Original document size of 11x17)



Project Location 2272020011  
Prineville, OR to Reno, NV  
Prepared by JC on 2021-04-06  
Technical Review by DW on 2021-04-06  
Independent Review by CS on 2021-04-06

Client/Project  
Zayo  
Fiber Optic Line--Prineville to Reno  
April 2021

Figure No.  
**A-2.4 of 89**

Title  
**CWHR Habitat Communities and Wildlife Field Observations  
Proposed Prineville to Reno  
Fiber Optic Line**





**Notes**

1. Coordinate System: NAD 1983 UTM Zone 10N  
2. Data source: Esri 2020; Stantec 2020  
3. Service Layer Credits: Source: Esri, Maxar, GeoEye, Earthstar Geographics, CNES/Airbus DS, USDA, USGS, AeroGRID, IGN, and the GIS User Community  
Sources: Esri, HERE, Garmin, Intermap, increment P Corp., GEBCO, USGS, FAO, NPS, NRCAN, GeoBase, IGN, Kadaster NL, Ordnance Survey, Esri Japan, MEI, Esri China (Hong Kong), [c]

- Milepost
- Vault
- Alignment
- ▭ Biological Resource Study Area
- CWHR Habitat Communities
  - Barren
  - Bitterbrush
  - Juniper
  - Montane Chaparral
  - Perennial Grassland
  - Sagebrush

0 0.1 0.2 Miles  
1:12,500 (At Original document size of 11x17)



Project Location 227202001.1  
Prineville, OR to Reno, NV  
Prepared by JC on 2021-04-06  
Technical Review by DW on 2021-04-06  
Independent Review by CS on 2021-04-06

Client/Project  
Zayo  
Fiber Optic Line--Prineville to Reno  
April 2021

Figure No.  
**A-2.5 of 89**

Title  
**CWHR Habitat Communities and Wildlife Field Observations  
Proposed Prineville to Reno  
Fiber Optic Line**



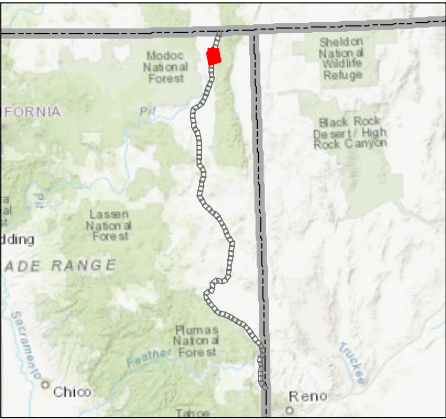

**Notes**

1. Coordinate System: NAD 1983 UTM Zone 10N  
2. Data source: Esri 2020; Stantec 2020  
3. Service Layer Credits: Source: Esri, Maxar, GeoEye, Earthstar Geographics, CNES/Airbus DS, USDA, USGS, AeroGRID, IGN, and the GIS User Community  
Sources: Esri, HERE, Garmin, Intermap, increment P Corp., GEBCO, USGS, FAO, NPS, NRCAN, GeoBase, IGN, Kadaster NL, Ordnance Survey, Esri Japan, MEI, Esri China (Hong Kong), [c]

- Milepost
- Alignment
- ▭ Biological Resource Study Area
- CWHR Habitat Communities
  - Annual Grassland
  - Barren
  - Bitterbrush
  - Juniper
  - Montane Riparian
  - Sagebrush
  - Wet Meadow

0 0.1 0.2 Miles  
1:12,500 (At Original document size of 11x17)



Project Location 2272020011  
Prineville, OR to Reno, NV  
Prepared by JC on 2021-04-06  
Technical Review by DW on 2021-04-06  
Independent Review by CS on 2021-04-06

Client/Project  
Zayo  
Fiber Optic Line--Prineville to Reno  
April 2021

Figure No.  
**A-2.6 of 89**

Title  
**CWHR Habitat Communities and Wildlife Field Observations  
Proposed Prineville to Reno  
Fiber Optic Line**



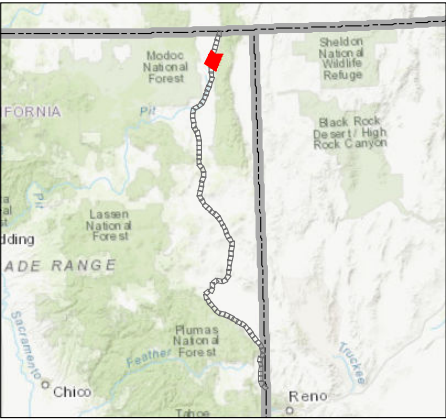
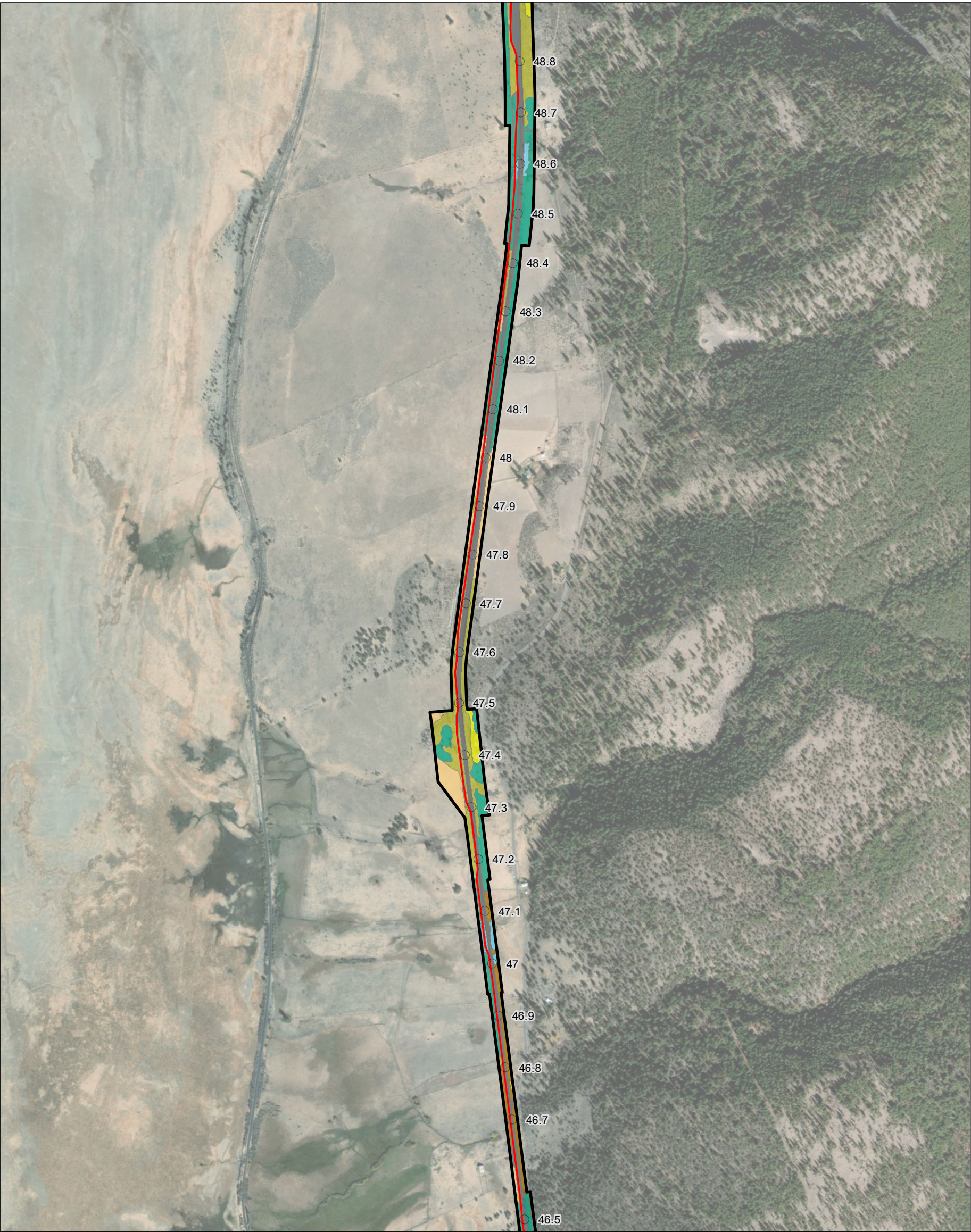

**Notes**

1. Coordinate System: NAD 1983 UTM Zone 10N  
2. Data source: Esri 2020; Stantec 2020  
3. Service Layer Credits: Source: Esri, Maxar, GeoEye, Earthstar Geographics, CNES/Airbus DS, USDA, USGS, AeroGRID, IGN, and the GIS User Community  
Sources: Esri, HERE, Garmin, Intermap, increment P Corp., GEBCO, USGS, FAO, NPS, NRCAN, GeoBase, IGN, Kadaster NL, Ordnance Survey, Esri Japan, METI, Esri China (Hong Kong), [c]

- Milepost
- Alignment
- ▭ Biological Resource Study Area
- CWHR Habitat Communities
- Annual Grassland
- Barren
- Bitterbrush
- Juniper
- Montane Riparian
- Perennial Grassland
- Sagebrush
- Wet Meadow

0 0.1 0.2 Miles  
1:12,500 (At Original document size of 11x17)



Project Location 227202001.1  
Prineville, OR to Reno, NV  
Prepared by JC on 2021-04-06  
Technical Review by DW on 2021-04-06  
Independent Review by CS on 2021-04-06

Client/Project  
Zayo  
Fiber Optic Line--Prineville to Reno  
April 2021

Figure No.  
**A-2.7 of 89**

Title  
**CWHR Habitat Communities and Wildlife Field Observations  
Proposed Prineville to Reno  
Fiber Optic Line**



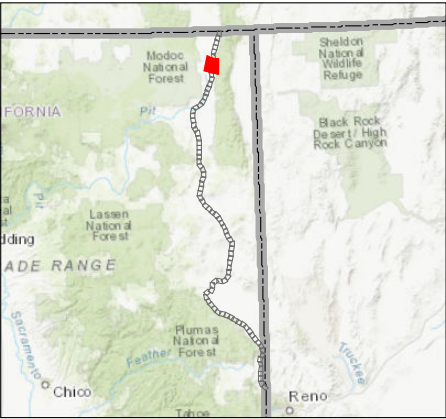

**Notes**

1. Coordinate System: NAD 1983 UTM Zone 10N  
2. Data source: Esri 2020; Stantec 2020  
3. Service Layer Credits: Source: Esri, Maxar, GeoEye, Earthstar Geographics, CNES/Airbus DS, USDA, USGS, AeroGRID, IGN, and the GIS User Community  
Sources: Esri, HERE, Garmin, Intermap, increment P Corp., GEBCO, USGS, FAO, NPS, NRCAN, GeoBase, IGN, Kadaster NL, Ordnance Survey, Esri Japan, METI, Esri China (Hong Kong), [c]

- Milepost
- Vault
- Alignment
- ▭ Biological Resource Study Area
- CWHR Habitat Communities
- Annual Grassland
- Barren
- Bitterbrush
- Juniper
- Perennial Grassland
- Sagebrush
- Urban

0 0.1 0.2 Miles  
1:12,500 (At Original document size of 11x17)



Project Location 2272020011  
Prineville, OR to Reno, NV  
Prepared by JC on 2021-04-06  
Technical Review by DW on 2021-04-06  
Independent Review by CS on 2021-04-06

Client/Project  
Zayo  
Fiber Optic Line--Prineville to Reno  
April 2021

Figure No.  
**A-2.8 of 89**

**CWHR Habitat Communities and Wildlife Field Observations  
Proposed Prineville to Reno  
Fiber Optic Line**





**Notes**

1. Coordinate System: NAD 1983 UTM Zone 10N  
2. Data source: Esri 2020; Stantec 2020  
3. Service Layer Credits: Source: Esri, Maxar, GeoEye, Earthstar Geographics, CNES/Airbus DS, USDA, USGS, AeroGRID, IGN, and the GIS User Community  
Sources: Esri, HERE, Garmin, Intermap, increment P Corp., GEBCO, USGS, FAO, NPS, NRCAN, GeoBase, IGN, Kadaster NL, Ordnance Survey, Esri Japan, METI, Esri China (Hong Kong), [c]

- Milepost
- Vault
- Alignment
- ▭ Biological Resource Study Area
- ✳ Special-status Species
- CWHR Habitat Communities
  - Annual Grassland
  - Barren
  - Montane Riparian
  - Perennial Grassland
  - Riverine
  - Sagebrush
  - Urban
  - Wet Meadow

0 0.1 0.2 Miles  
1:12,500 (At Original document size of 11x17)



Project Location 2272020011  
Prineville, OR to Reno, NV  
Prepared by JC on 2021-04-06  
Technical Review by DW on 2021-04-06  
Independent Review by CS on 2021-04-06

Client/Project  
Zayo  
Fiber Optic Line--Prineville to Reno  
April 2021

Figure No.  
**A-2.9 of 89**

**CWHR Habitat Communities and Wildlife Field Observations  
Proposed Prineville to Reno  
Fiber Optic Line**





**Notes**

1. Coordinate System: NAD 1983 UTM Zone 10N  
2. Data source: Esri 2020; Stantec 2020  
3. Service Layer Credits: Source: Esri, Maxar, GeoEye, Earthstar Geographics, CNES/Airbus DS, USDA, USGS, AeroGRID, IGN, and the GIS User Community  
Sources: Esri, HERE, Garmin, Intermap, increment P Corp., GEBCO, USGS, FAO, NPS, NRCAN, GeoBase, IGN, Kadaster NL, Ordnance Survey, Esri Japan, METI, Esri China (Hong Kong), [c]

- Milepost
- Vault
- Alignment
- Biological Resource Study Area
- CWHR Habitat Communities
- Annual Grassland
- Barren
- Bitterbrush
- Perennial Grassland
- Sagebrush

0 0.1 0.2 Miles  
1:12,500 (At Original document size of 11x17)



Project Location 227202001 1  
Prineville, OR to Reno, NV  
Prepared by JC on 2021-04-06  
Technical Review by DW on 2021-04-06  
Independent Review by CS on 2021-04-06

Client/Project  
Zayo  
Fiber Optic Line--Prineville to Reno  
April 2021

Figure No.  
**A-2.10 of 89**

Title  
**CWHR Habitat Communities and Wildlife Field Observations  
Proposed Prineville to Reno  
Fiber Optic Line**





**Notes**

1. Coordinate System: NAD 1983 UTM Zone 10N  
2. Data source: Esri 2020; Stantec 2020  
3. Service Layer Credits: Source: Esri, Maxar, GeoEye, Earthstar Geographics, CNES/Airbus DS, USDA, USGS, AeroGRID, IGN, and the GIS User Community  
Sources: Esri, HERE, Garmin, Intermap, increment P Corp., GEBCO, USGS, FAO, NPS, NRCAN, GeoBase, IGN, Kadaster NL, Ordnance Survey, Esri Japan, METI, Esri China (Hong Kong), [c]

- Milepost
- Vault
- Alignment
- Biological Resource Study Area
- CWHR Habitat Communities
  - Annual Grassland
  - Barren
  - Bitterbrush
  - Irrigated Hayfield
  - Perennial Grassland
  - Sagebrush
  - Urban
  - Wet Meadow

0 0.1 0.2 Miles  
1:12,500 (At Original document size of 11x17)



Project Location 2272020011  
Prineville, OR to Reno, NV  
Prepared by JC on 2021-04-06  
Technical Review by DW on 2021-04-06  
Independent Review by CS on 2021-04-06

Client/Project  
Zayo  
Fiber Optic Line--Prineville to Reno  
April 2021

Figure No.  
**A-2.11 of 89**

Title  
**CWHR Habitat Communities and Wildlife Field Observations  
Proposed Prineville to Reno  
Fiber Optic Line**



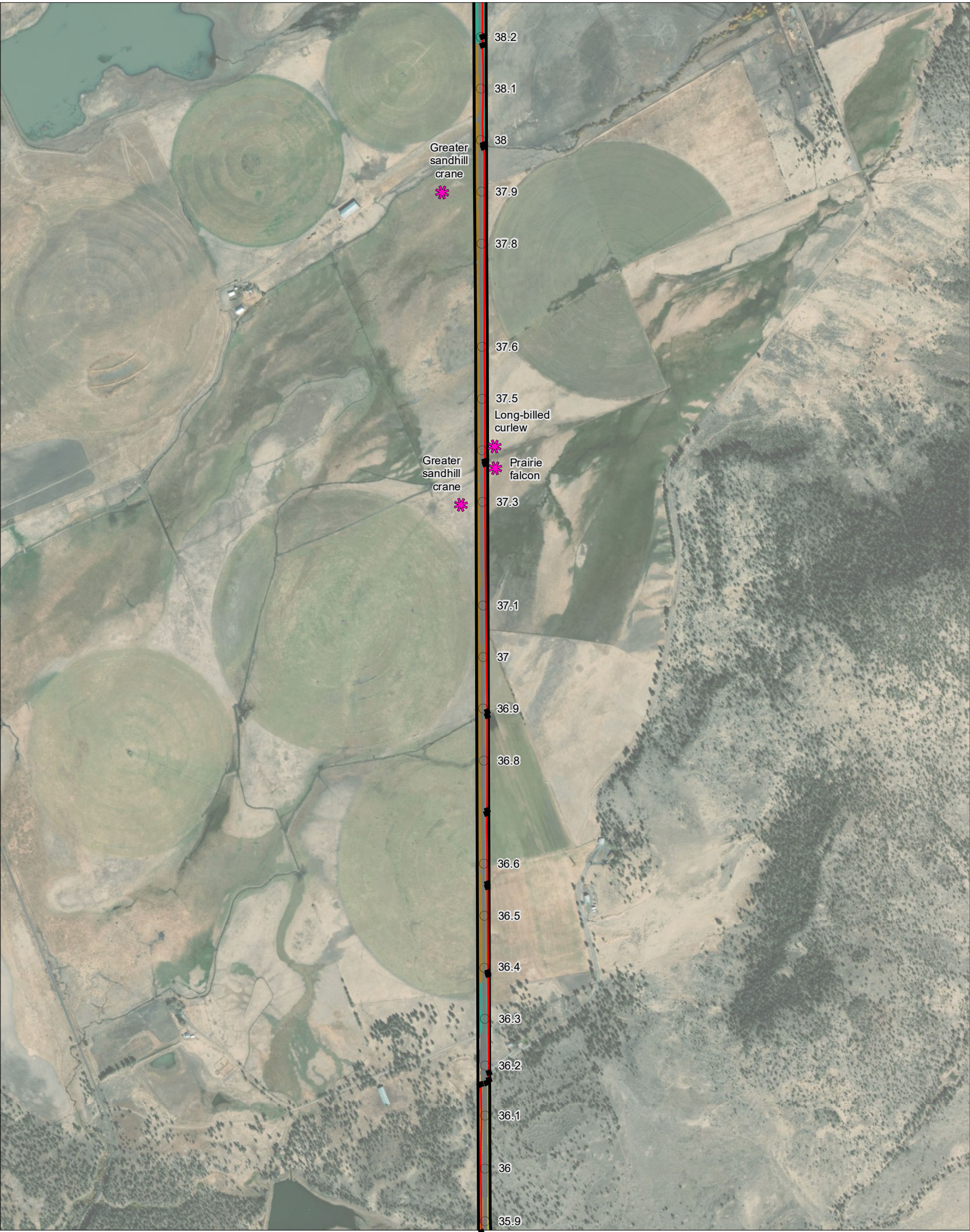

**Notes**

1. Coordinate System: NAD 1983 UTM Zone 10N  
2. Data source: Esri 2020; Stantec 2020  
3. Service Layer Credits: Source: Esri, Maxar, GeoEye, Earthstar Geographics, CNES/Airbus DS, USDA, USGS, AeroGRID, IGN, and the GIS User Community  
Sources: Esri, HERE, Garmin, Intermap, increment P Corp., GEBCO, USGS, FAO, NPS, NRCAN, GeoBase, IGN, Kadaster NL, Ordnance Survey, Esri Japan, METI, Esri China (Hong Kong), [c]

- Milepost
- Vault
- Alignment
- ▭ Biological Resource Study Area
- ★ Special-status Species
- CWHR Habitat Communities
  - Annual Grassland
  - Barren
  - Bitterbrush
  - Perennial Grassland
  - Riverine
  - Sagebrush
  - Wet Meadow

0 0.1 0.2 Miles  
1:12,500 (At Original document size of 11x17)



Project Location 2272020011  
Prineville, OR to Reno, NV  
Prepared by JC on 2021-04-06  
Technical Review by DW on 2021-04-06  
Independent Review by CS on 2021-04-06

Client/Project  
Zayo  
Fiber Optic Line--Prineville to Reno  
April 2021

Figure No.  
**A-2.12 of 89**

Title  
**CWHR Habitat Communities and Wildlife Field Observations  
Proposed Prineville to Reno  
Fiber Optic Line**





**Notes**

1. Coordinate System: NAD 1983 UTM Zone 10N  
2. Data source: Esri 2020; Stantec 2020  
3. Service Layer Credits: Source: Esri, Maxar, GeoEye, Earthstar Geographics, CNES/Airbus DS, USDA, USGS, AeroGRID, IGN, and the GIS User Community  
Sources: Esri, HERE, Garmin, Intermap, increment P Corp., GEBCO, USGS, FAO, NPS, NRCAN, GeoBase, IGN, Kadaster NL, Ordnance Survey, Esri Japan, MEI, Esri China (Hong Kong), [c]

- Milepost
- Vault
- Alignment
- ▭ Biological Resource Study Area
- CWHR Habitat Communities
  - Annual Grassland
  - Barren
  - Bitterbrush
  - Juniper
  - Montane Riparian
  - Riverine
  - Sagebrush
  - Wet Meadow

0 0.1 0.2 Miles  
1:12,500 (At Original document size of 11x17)



Project Location 2272020011  
Prineville, OR to Reno, NV  
Prepared by JC on 2021-04-06  
Technical Review by DW on 2021-04-06  
Independent Review by CS on 2021-04-06

Client/Project  
Zayo  
Fiber Optic Line--Prineville to Reno  
April 2021

Figure No.  
**A-2.13 of 89**

Title  
**CWHR Habitat Communities and Wildlife Field Observations  
Proposed Prineville to Reno  
Fiber Optic Line**



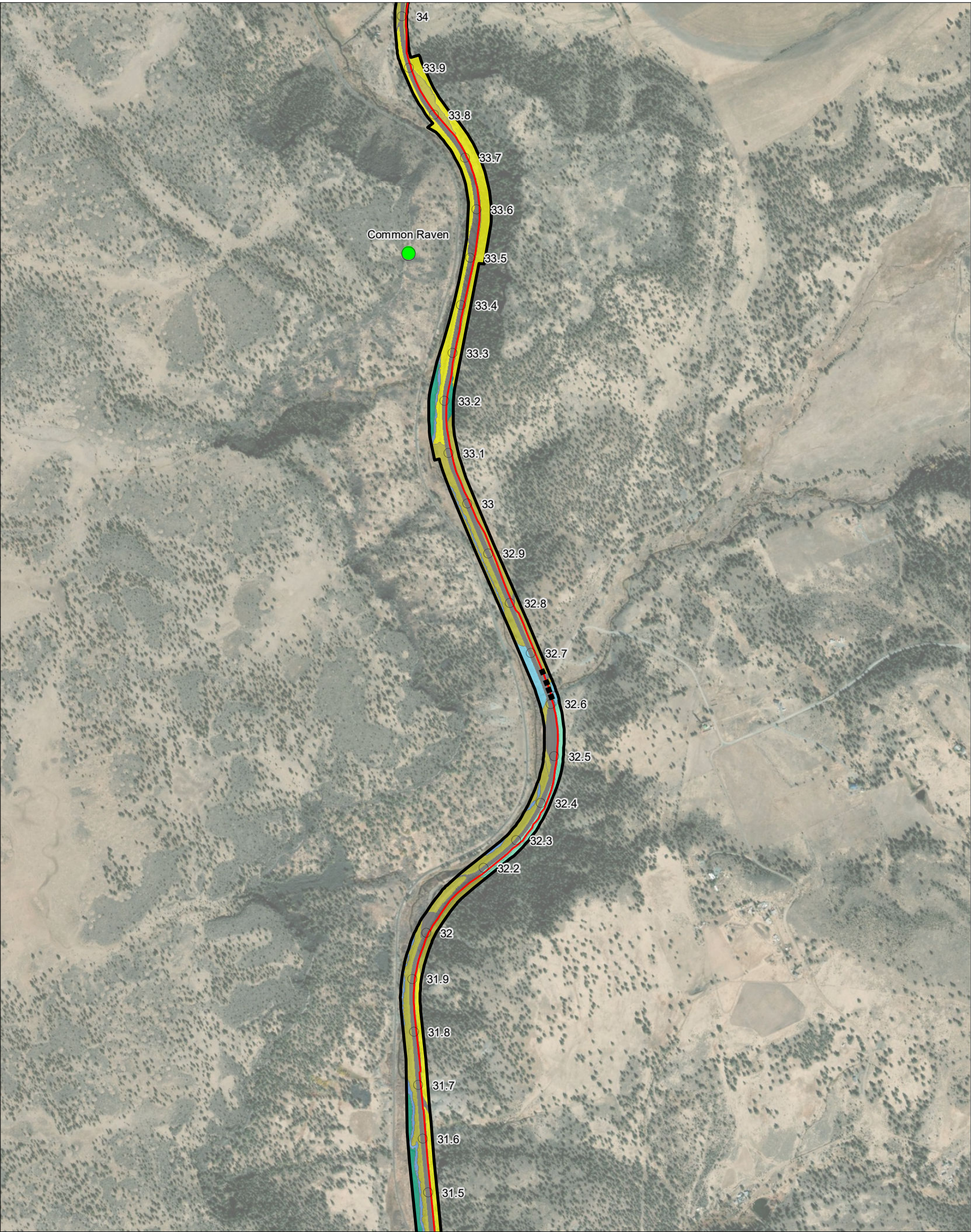

**Notes**

1. Coordinate System: NAD 1983 UTM Zone 10N  
2. Data source: Esri 2020; Stantec 2020  
3. Service Layer Credits: Source: Esri, Maxar, GeoEye, Earthstar Geographics, CNES/Airbus DS, USDA, USGS, AeroGRID, IGN, and the GIS User Community  
Sources: Esri, HERE, Garmin, Intermap, increment P Corp., GEBCO, USGS, FAO, NPS, NRCAN, GeoBase, IGN, Kadaster NL, Ordnance Survey, Esri Japan, MEI, Esri China (Hong Kong), [c]

- Milepost
- Vault
- Alignment
- ▭ Biological Resource Study Area
- Raptor Nest
- Nest Status
  - Active
- CWHR Habitat Communities
  - Barren
  - Bitterbrush
  - Juniper
  - Montane Riparian
  - Riverine
  - Sagebrush
  - Wet Meadow

0 0.1 0.2 Miles  
1:12,500 (At Original document size of 11x17)



Project Location 227200011  
Prineville, OR to Reno, NV  
Prepared by JC on 2021-04-06  
Technical Review by DW on 2021-04-06  
Independent Review by CS on 2021-04-06

Client/Project  
Zayo  
Fiber Optic Line--Prineville to Reno  
April 2021

Figure No.  
**A-2.14 of 89**

Title  
**CWHR Habitat Communities and Wildlife Field Observations  
Proposed Prineville to Reno  
Fiber Optic Line**





**Notes**

1. Coordinate System: NAD 1983 UTM Zone 10N  
2. Data source: Esri 2020; Stantec 2020  
3. Service Layer Credits: Source: Esri, Maxar, GeoEye, Earthstar Geographics, CNES/Airbus DS, USDA, USGS, AeroGRID, IGN, and the GIS User Community  
Sources: Esri, HERE, Garmin, Intermap, increment P Corp., GEBCO, USGS, FAO, NPS, NRCAN, GeoBase, IGN, Kadaster NL, Ordnance Survey, Esri Japan, MEI, Esri China (Hong Kong), [c]

- Milepost
- Vault
- Alignment
- ▭ Biological Resource Study Area
- CWHR Habitat Communities
  - Annual Grassland
  - Barren
  - Bitterbrush
  - Juniper
  - Montane Riparian
  - Perennial Grassland
  - Riverine
  - Sagebrush

0 0.1 0.2 Miles  
1:12,500 (At Original document size of 11x17)



Project Location 227202001.1  
Prineville, OR to Reno, NV  
Prepared by JC on 2021-04-06  
Technical Review by DW on 2021-04-06  
Independent Review by CS on 2021-04-06

Client/Project  
Zayo  
Fiber Optic Line--Prineville to Reno  
April 2021

Figure No.  
**A-2.15 of 89**

Title  
**CWHR Habitat Communities and Wildlife Field Observations  
Proposed Prineville to Reno  
Fiber Optic Line**



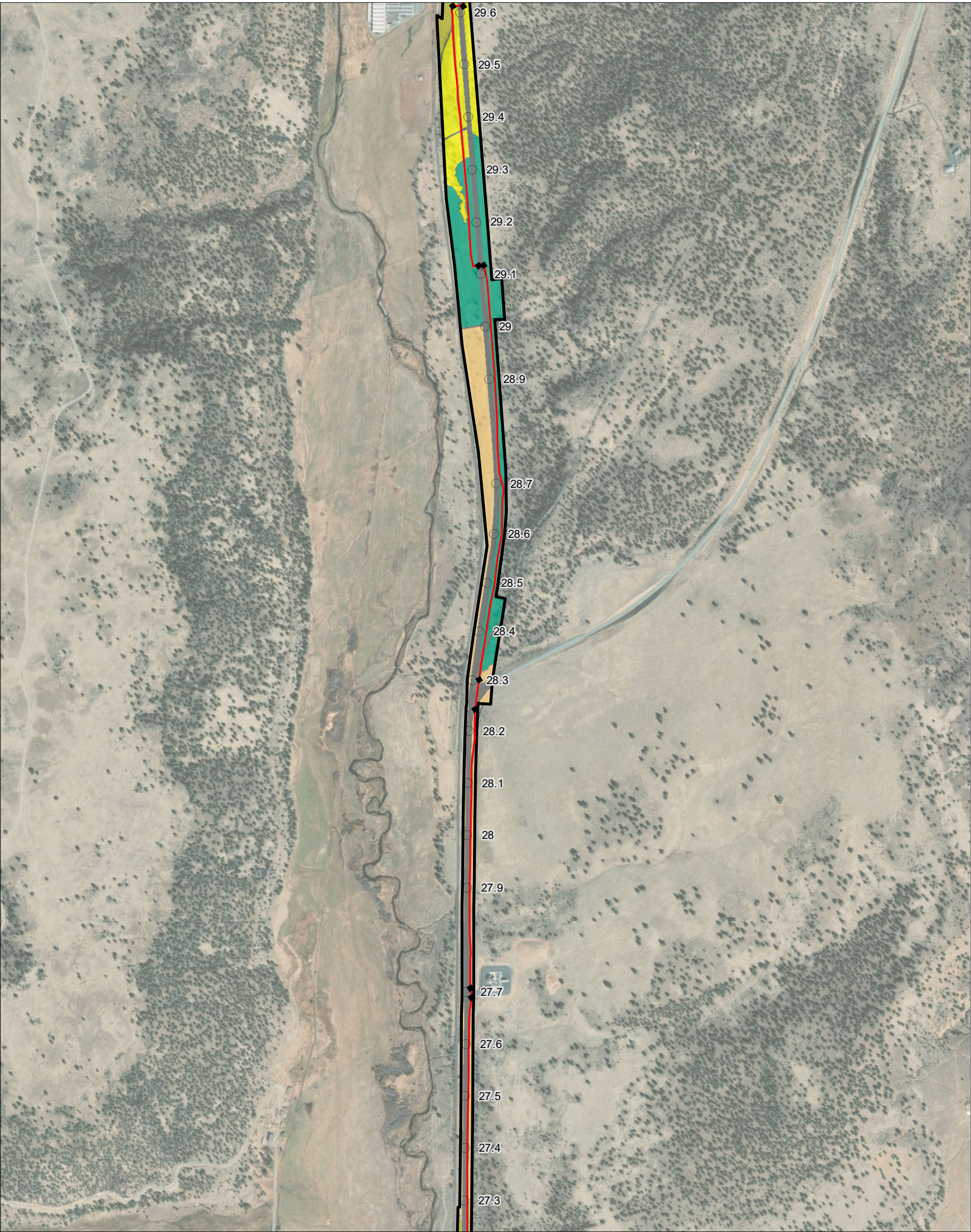

**Notes**

1. Coordinate System: NAD 1983 UTM Zone 10N  
2. Data source: Esri 2020; Stantec 2020  
3. Service Layer Credits: Source: Esri, Maxar, GeoEye, Earthstar Geographics, CNES/Airbus DS, USDA, USGS, AeroGRID, IGN, and the GIS User Community  
Sources: Esri, HERE, Garmin, Intermap, increment P Corp., GEBCO, USGS, FAO, NPS, NRCAN, GeoBase, IGN, Kadaster NL, Ordnance Survey, Esri Japan, METI, Esri China (Hong Kong), [c]

- Milepost
- Vault
- Alignment
- ▭ Biological Resource Study Area
- CWHR Habitat Communities
  - Annual Grassland
  - Barren
  - Bitterbrush
  - Juniper
  - Sagebrush

0 0.1 0.2 Miles  
1:12,500 (At Original document size of 11x17)



Project Location 227202001.1  
Prineville, OR to Reno, NV  
Prepared by JC on 2021-04-06  
Technical Review by DW on 2021-04-06  
Independent Review by CS on 2021-04-06

Client/Project  
Zayo  
Fiber Optic Line--Prineville to Reno  
April 2021

Figure No.  
**A-2.16 of 89**

Title  
**CWHR Habitat Communities and Wildlife Field Observations  
Proposed Prineville to Reno  
Fiber Optic Line**





**Notes**

1. Coordinate System: NAD 1983 UTM Zone 10N  
2. Data source: Esri 2020; Stantec 2020  
3. Service Layer Credits: Source: Esri, Maxar, GeoEye, Earthstar Geographics, CNES/Airbus DS, USDA, USGS, AeroGRID, IGN, and the GIS User Community  
Sources: Esri, HERE, Garmin, Intermap, increment P Corp., GEBCO, USGS, FAO, NPS, NRCAN, GeoBase, IGN, Kadaster NL, Ordnance Survey, Esri Japan, MEI, Esri China (Hong Kong), [c]

- Milepost
- Vault
- Alignment
- ▭ Biological Resource Study Area
- ▭ Staging Area
- ★ Special-status Species
- CWHR Habitat Communities
  - Annual Grassland
  - Aspen
  - Barren
  - Bitterbrush
  - Montane Riparian
  - Perennial Grassland
  - Riverine
  - Sagebrush

0 0.1 0.2 Miles  
1:12,500 (At Original document size of 11x17)



Project Location 227202001.1  
Prineville, OR to Reno, NV  
Prepared by JC on 2021-04-06  
Technical Review by DW on 2021-04-06  
Independent Review by CS on 2021-04-06

Client/Project  
Zayo  
Fiber Optic Line--Prineville to Reno  
April 2021

Figure No.  
**A-2.17 of 89**

**CWHR Habitat Communities and Wildlife Field Observations  
Proposed Prineville to Reno  
Fiber Optic Line**



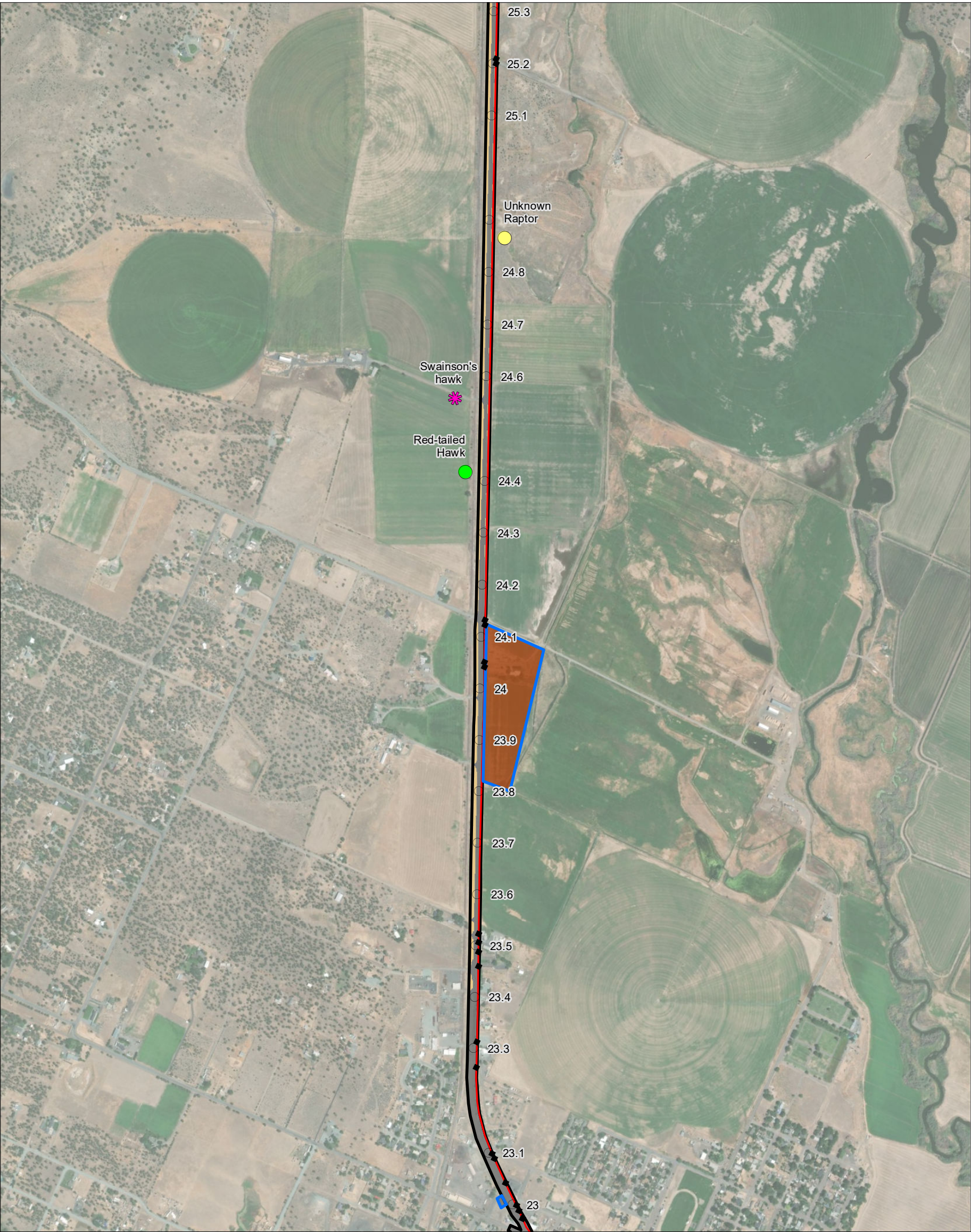

**Notes**

1. Coordinate System: NAD 1983 UTM Zone 10N  
2. Data source: Esri 2020; Stantec 2020  
3. Service Layer Credits: Source: Esri, Maxar, GeoEye, Earthstar Geographics, CNES/Airbus DS, USDA, USGS, AeroGRID, IGN, and the GIS User Community  
Sources: Esri, HERE, Garmin, Intermap, increment P Corp., GEBCO, USGS, FAO, NPS, NRCAN, GeoBase, IGN, Kadaster NL, Ordnance Survey, Esri Japan, METI, Esri China (Hong Kong), [c]

- Milepost
- Vault
- Alignment
- ▭ Biological Resource Study Area
- ▭ Potential Storage Yard
- ✳ Special-status Species
- Raptor Nest
- Nest Status
  - Active
  - Inactive
- CWHR Habitat Communities
  - Annual Grassland
  - Barren
  - Irrigated Hayfield
  - Sagebrush

0 0.1 0.2 Miles  
1:12,500 (At Original document size of 11x17)



Project Location 227200011  
Prineville, OR to Reno, NV  
Prepared by JC on 2021-04-06  
Technical Review by DW on 2021-04-06  
Independent Review by CS on 2021-04-06

Client/Project  
Zayo  
Fiber Optic Line--Prineville to Reno  
April 2021

Figure No.  
**A-2.18 of 89**

Title  
**CWHR Habitat Communities and Wildlife Field Observations  
Proposed Prineville to Reno  
Fiber Optic Line**



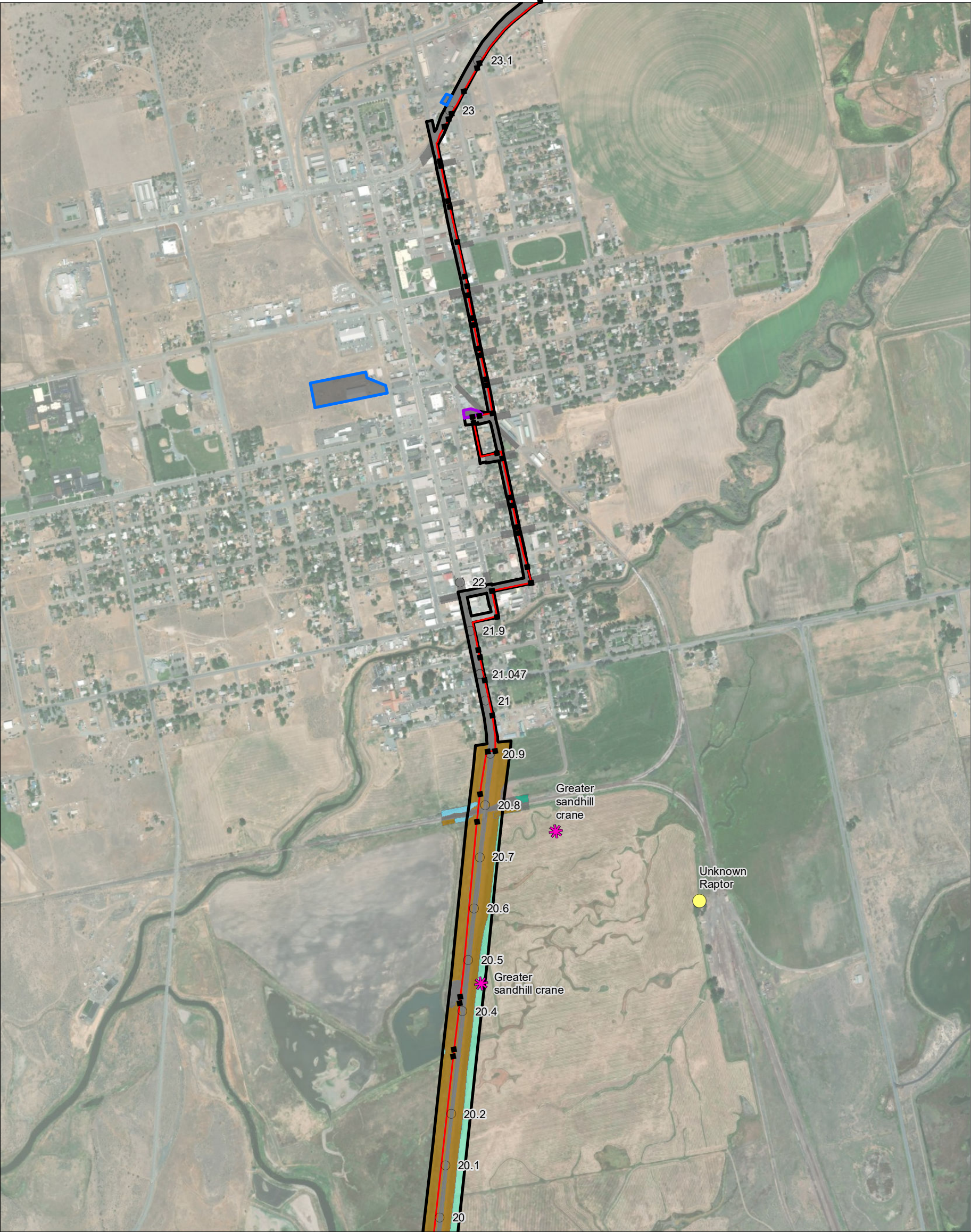

**Notes**

1. Coordinate System: NAD 1983 UTM Zone 10N
2. Data source: Esri 2020; Stantec 2020
3. Service Layer Credits: Source: Esri, Maxar, GeoEye, Earthstar Geographics, CNES/Airbus DS, USDA, USGS, AeroGRID, IGN, and the GIS User Community

Sources: Esri, HERE, Garmin, Intermap, increment P Corp., GEBCO, USGS, FAO, NPS, NRCAN, GeoBase, IGN, Kadaster NL, Ordnance Survey, Esri Japan, MEIT, Esri China (Hong Kong), [c]

- Milepost
- Vault
- Alignment
- ▭ Biological Resource Study Area
- ▭ Potential Storage Yard
- ▭ ILA
- ✱ Special-status Species
- Raptor Nest
- Nest Status
- Inactive
- CWHR Habitat Communities
  - Barren
  - Montane Riparian
  - Perennial Grassland
  - Sagebrush
  - Wet Meadow

0 0.1 0.2 Miles  
1:12,500 (At Original document size of 11x17)



Project Location 2272020011  
Prineville, OR to Reno, NV  
Prepared by JC on 2021-04-06  
Technical Review by DW on 2021-04-06  
Independent Review by CS on 2021-04-06

Client/Project  
Zayo  
Fiber Optic Line--Prineville to Reno  
April 2021

Figure No.  
**A-2.19 of 89**

Title  
**CWHR Habitat Communities and Wildlife Field Observations  
Proposed Prineville to Reno  
Fiber Optic Line**



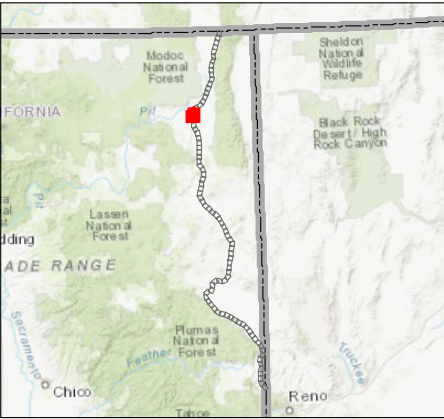
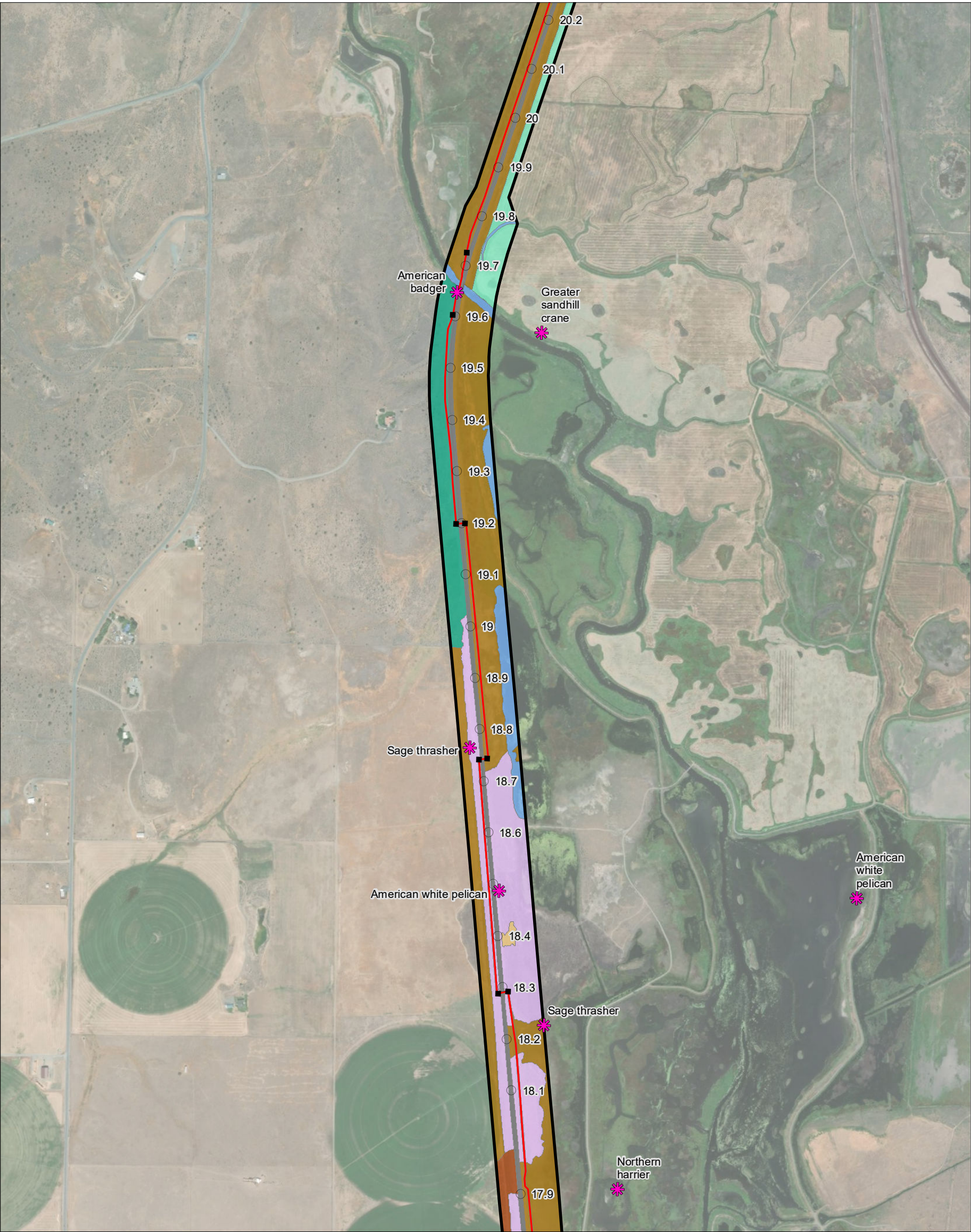

**Notes**

1. Coordinate System: NAD 1983 UTM Zone 10N
2. Data source: Esri 2020; Stantec 2020
3. Service Layer Credits: Source: Esri, Maxar, GeoEye, Earthstar Geographics, CNES/Airbus DS, USDA, USGS, AeroGRID, IGN, and the GIS User Community

Sources: Esri, HERE, Garmin, Intermap, increment P Corp., GEBCO, USGS, FAO, NPS, NRCAN, GeoBase, IGN, Kadaster NL, Ordnance Survey, Esri Japan, MEI, Esri China (Hong Kong), [c]

- Milepost
  - Vault
  - Alignment
  - ▭ Biological Resource Study Area
  - ✱ Special-status Species
- CWHR Habitat Communities
- Alkali Desert Scrub
  - Annual Grassland
  - Barren
  - Irrigated Hayfield
  - Perennial Grassland
  - Riverine
  - Sagebrush
  - Wet Meadow

0 0.1 0.2 Miles  
1:12,500 (At Original document size of 11x17)



Project Location 2272020011  
Prineville, OR to Reno, NV  
Prepared by JC on 2021-04-06  
Technical Review by DW on 2021-04-06  
Independent Review by CS on 2021-04-06

Client/Project  
Zayo  
Fiber Optic Line--Prineville to Reno  
April 2021

Figure No.  
**A-2.20 of 89**

**CWHR Habitat Communities and Wildlife Field Observations  
Proposed Prineville to Reno  
Fiber Optic Line**



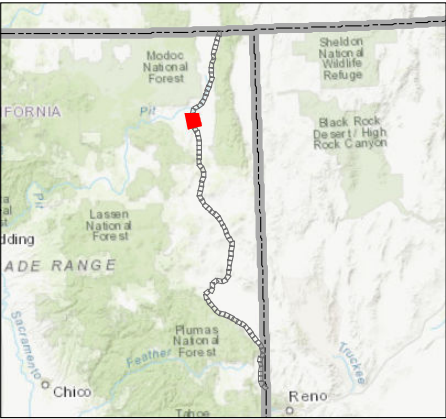
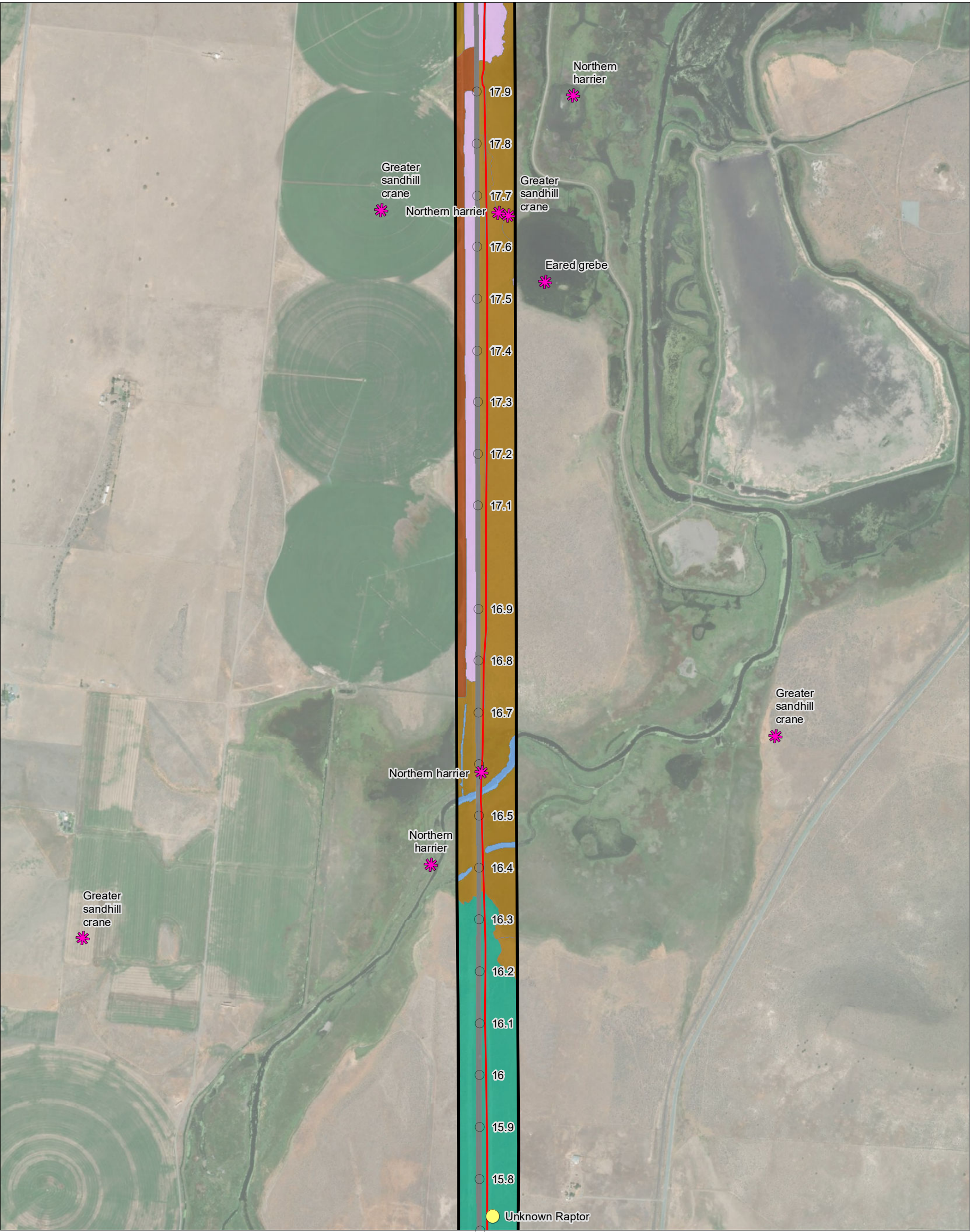

**Notes**

1. Coordinate System: NAD 1983 UTM Zone 10N  
2. Data source: Esri 2020; Stantec 2020  
3. Service Layer Credits: Source: Esri, Maxar, GeoEye, Earthstar Geographics, CNES/Airbus DS, USDA, USGS, AeroGRID, IGN, and the GIS User Community  
Sources: Esri, HERE, Garmin, Intermap, increment P Corp., GEBCO, USGS, FAO, NPS, NRCAN, GeoBase, IGN, Kadaster NL, Ordnance Survey, Esri Japan, MEIT, Esri China (Hong Kong), [c]

- Milepost
- Alignment
- ▭ Biological Resource Study Area
- ★ Special-status Species
- Raptor Nest
- Nest Status
- Inactive
- CWHR Habitat Communities
  - Alkali Desert Scrub
  - Barren
  - Irrigated Hayfield
  - Perennial Grassland
  - Riverine
  - Sagebrush

0 0.1 0.2 Miles  
1:12,500 (At Original document size of 11x17)



Project Location 227202001 1  
Prineville, OR to Reno, NV  
Prepared by JC on 2021-04-06  
Technical Review by DW on 2021-04-06  
Independent Review by CS on 2021-04-06

Client/Project  
Zayo  
Fiber Optic Line--Prineville to Reno  
April 2021

Figure No.  
**A-2.21 of 89**

Title  
**CWHR Habitat Communities and Wildlife Field Observations  
Proposed Prineville to Reno  
Fiber Optic Line**



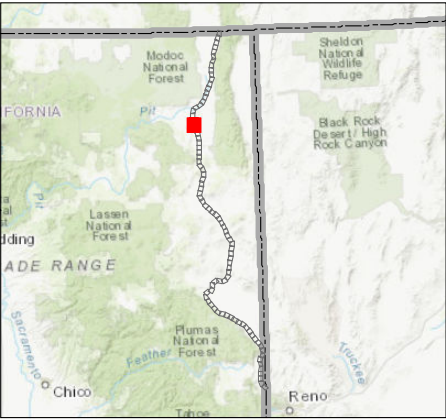
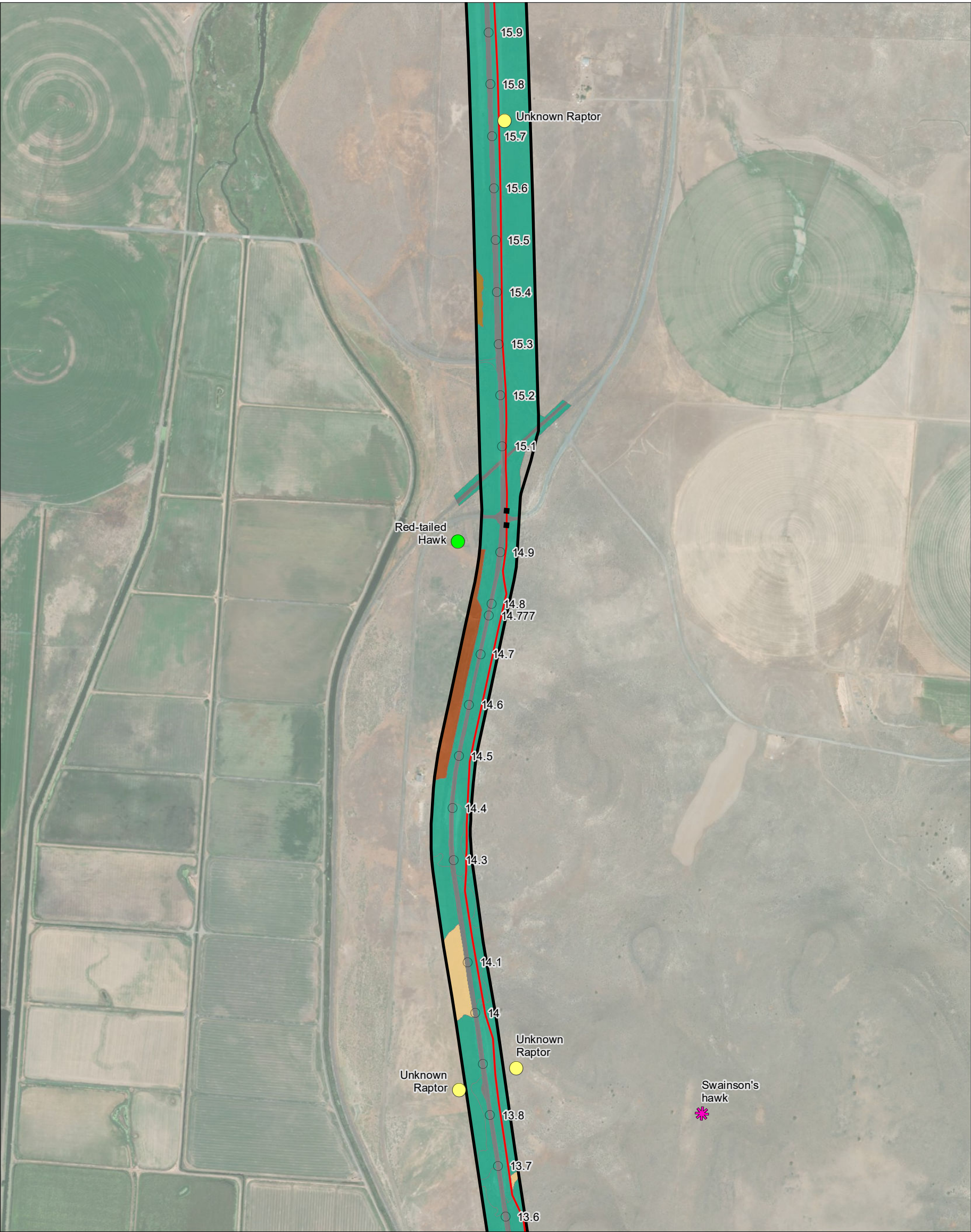

**Notes**

1. Coordinate System: NAD 1983 UTM Zone 10N  
2. Data source: Esri 2020; Stantec 2020  
3. Service Layer Credits: Source: Esri, Maxar, GeoEye, Earthstar Geographics, CNES/Airbus DS, USDA, USGS, AeroGRID, IGN, and the GIS User Community  
Sources: Esri, HERE, Garmin, Intermap, increment P Corp., GEBCO, USGS, FAO, NPS, NRCAN, GeoBase, IGN, Kadaster NL, Ordnance Survey, Esri Japan, METI, Esri China (Hong Kong), [c]

- Milepost
- Vault
- Alignment
- ▭ Biological Resource Study Area
- ✳ Special-status Species
- Raptor Nest
- Nest Status
  - Active
  - Inactive
- CWHR Habitat Communities
  - Annual Grassland
  - Barren
  - Irrigated Hayfield
  - Perennial Grassland
  - Sagebrush

0 0.1 0.2 Miles  
1:12,500 (At Original document size of 11x17)



Project Location 2272020011  
Prineville, OR to Reno, NV  
Prepared by JC on 2021-04-06  
Technical Review by DW on 2021-04-06  
Independent Review by CS on 2021-04-06

Client/Project  
Zayo  
Fiber Optic Line--Prineville to Reno  
April 2021

Figure No.  
**A-2.22 of 89**

**CWHR Habitat Communities and Wildlife Field Observations  
Proposed Prineville to Reno  
Fiber Optic Line**



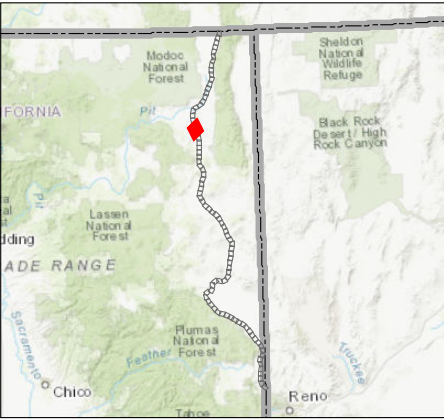
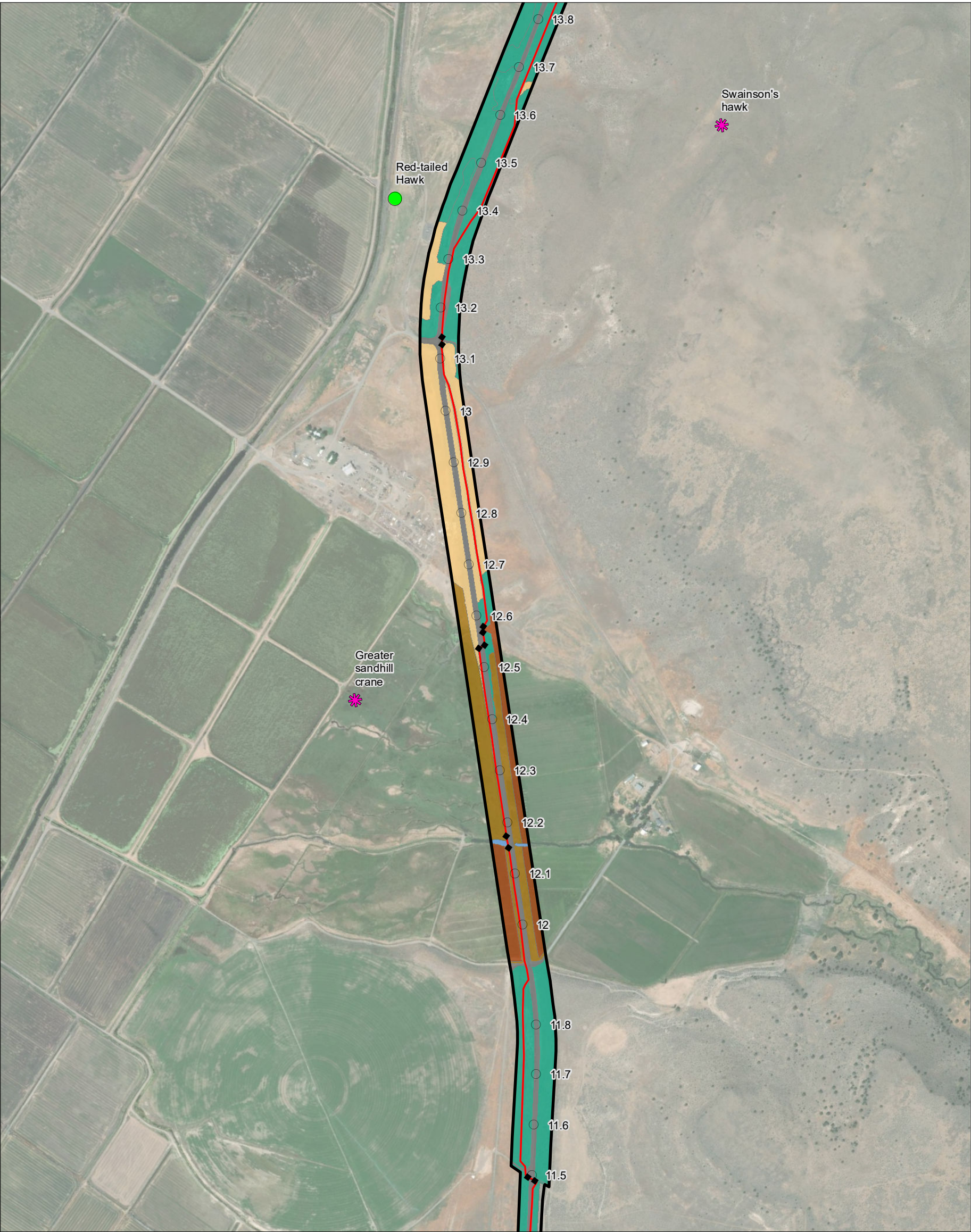

**Notes**

1. Coordinate System: NAD 1983 UTM Zone 10N  
2. Data source: Esri 2020; Stantec 2020  
3. Service Layer Credits: Source: Esri, Maxar, GeoEye, Earthstar Geographics, CNES/Airbus DS, USDA, USGS, AeroGRID, IGN, and the GIS User Community  
Sources: Esri, HERE, Garmin, Intermap, increment P Corp., GEBCO, USGS, FAO, NPS, NRCAN, GeoBase, IGN, Kadaster NL, Ordnance Survey, Esri Japan, METI, Esri China (Hong Kong), [c]

- Milepost
- Vault
- Alignment
- ▭ Biological Resource Study Area
- ✳ Special-status Species
- Raptor Nest
- Nest Status
  - Active
- CWHR Habitat Communities
  - Annual Grassland
  - Barren
  - Irrigated Hayfield
  - Perennial Grassland
  - Riverine
  - Sagebrush

0 0.1 0.2 Miles  
1:12,500 (At Original document size of 11x17)



Project Location 2272020011  
Prineville, OR to Reno, NV  
Prepared by JC on 2021-04-06  
Technical Review by DW on 2021-04-06  
Independent Review by CS on 2021-04-06

Client/Project  
Zayo  
Fiber Optic Line--Prineville to Reno  
April 2021

Figure No.  
**A-2.23 of 89**

**CWHR Habitat Communities and Wildlife Field Observations  
Proposed Prineville to Reno  
Fiber Optic Line**





**Notes**

1. Coordinate System: NAD 1983 UTM Zone 10N  
2. Data source: Esri 2020; Stantec 2020  
3. Service Layer Credits: Source: Esri, Maxar, GeoEye, Earthstar Geographics, CNES/Airbus DS, USDA, USGS, AeroGRID, IGN, and the GIS User Community  
Sources: Esri, HERE, Garmin, Intermap, increment P Corp., GEBCO, USGS, FAO, NPS, NRCAN, GeoBase, IGN, Kadaster NL, Ordnance Survey, Esri Japan, METI, Esri China (Hong Kong), [c]

- Milepost
- Vault
- Alignment
- ▭ Biological Resource Study Area
- ★ Special-status Species
- Raptor Nest
- Nest Status
  - Inactive
- CWHR Habitat Communities
  - Annual Grassland
  - Barren
  - Riverine
  - Sagebrush

0 0.1 0.2 Miles  
1:12,500 (At Original document size of 11x17)



Project Location 2272020011  
Prineville, OR to Reno, NV  
Prepared by JC on 2021-04-06  
Technical Review by DW on 2021-04-06  
Independent Review by CS on 2021-04-06

Client/Project  
Zayo  
Fiber Optic Line--Prineville to Reno  
April 2021

Figure No.  
**A-2.24 of 89**

Title  
**CWHR Habitat Communities and Wildlife Field Observations  
Proposed Prineville to Reno  
Fiber Optic Line**



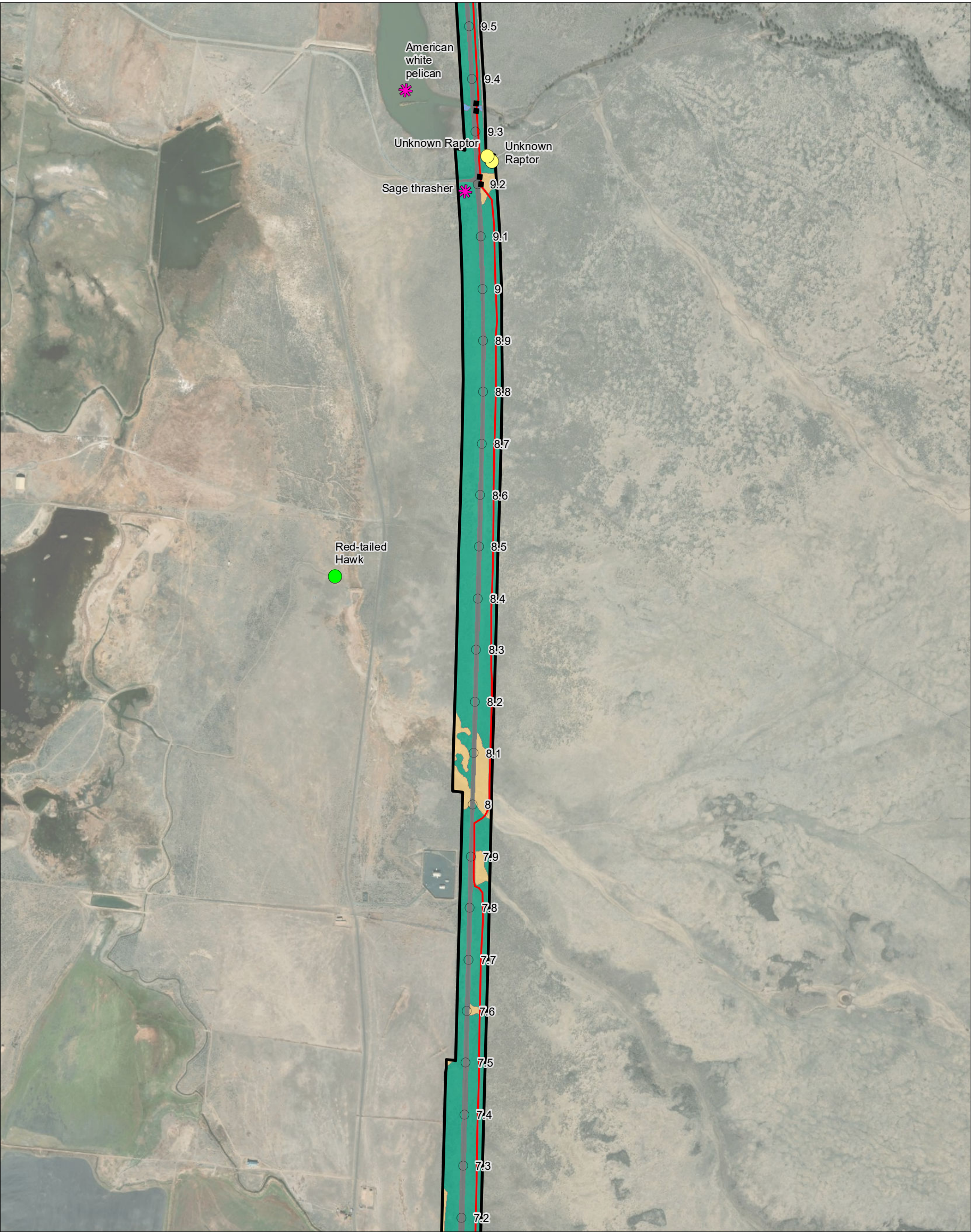

**Notes**

1. Coordinate System: NAD 1983 UTM Zone 10N  
2. Data source: Esri 2020; Stantec 2020  
3. Service Layer Credits: Source: Esri, Maxar, GeoEye, Earthstar Geographics, CNES/Airbus DS, USDA, USGS, AeroGRID, IGN, and the GIS User Community  
Sources: Esri, HERE, Garmin, Intermap, increment P Corp., GEBCO, USGS, FAO, NPS, NRCAN, GeoBase, IGN, Kadaster NL, Ordnance Survey, Esri Japan, MEIT, Esri China (Hong Kong), [c]

- Milepost
- Vault
- Alignment
- ▭ Biological Resource Study Area
- ★ Special-status Species
- Raptor Nest
- Nest Status
  - Active
  - Inactive
- CWHR Habitat Communities
  - Annual Grassland
  - Barren
  - Riverine
  - Sagebrush

0 0.1 0.2 Miles  
1:12,500 (At Original document size of 11x17)



Project Location 2272020011  
Prineville, OR to Reno, NV  
Prepared by JC on 2021-04-06  
Technical Review by DW on 2021-04-06  
Independent Review by CS on 2021-04-06

Client/Project  
Zayo  
Fiber Optic Line--Prineville to Reno  
April 2021

Figure No.  
**A-2.25 of 89**

**CWHR Habitat Communities and Wildlife Field Observations  
Proposed Prineville to Reno  
Fiber Optic Line**





**Notes**

1. Coordinate System: NAD 1983 UTM Zone 10N  
2. Data source: Esri 2020; Stantec 2020  
3. Service Layer Credits: Source: Esri, Maxar, GeoEye, Earthstar Geographics, CNES/Airbus DS, USDA, USGS, AeroGRID, IGN, and the GIS User Community  
Sources: Esri, HERE, Garmin, Intermap, increment P Corp., GEBCO, USGS, FAO, NPS, NRCAN, GeoBase, IGN, Kadaster NL, Ordnance Survey, Esri Japan, MEI, Esri China (Hong Kong), [c]

- Milepost
- Vault
- Alignment
- ▭ Biological Resource Study Area
- Raptor Nest
- Nest Status
  - Active
- CWHR Habitat Communities
  - Annual Grassland
  - Barren
  - Riverine
  - Sagebrush

0 0.1 0.2 Miles  
1:12,500 (At Original document size of 11x17)



Project Location 2272020011  
Prineville, OR to Reno, NV  
Prepared by JC on 2021-04-06  
Technical Review by DW on 2021-04-06  
Independent Review by CS on 2021-04-06

Client/Project  
Zayo  
Fiber Optic Line--Prineville to Reno  
April 2021

Figure No.  
**A-2.26 of 89**

Title  
**CWHR Habitat Communities and Wildlife Field Observations  
Proposed Prineville to Reno  
Fiber Optic Line**



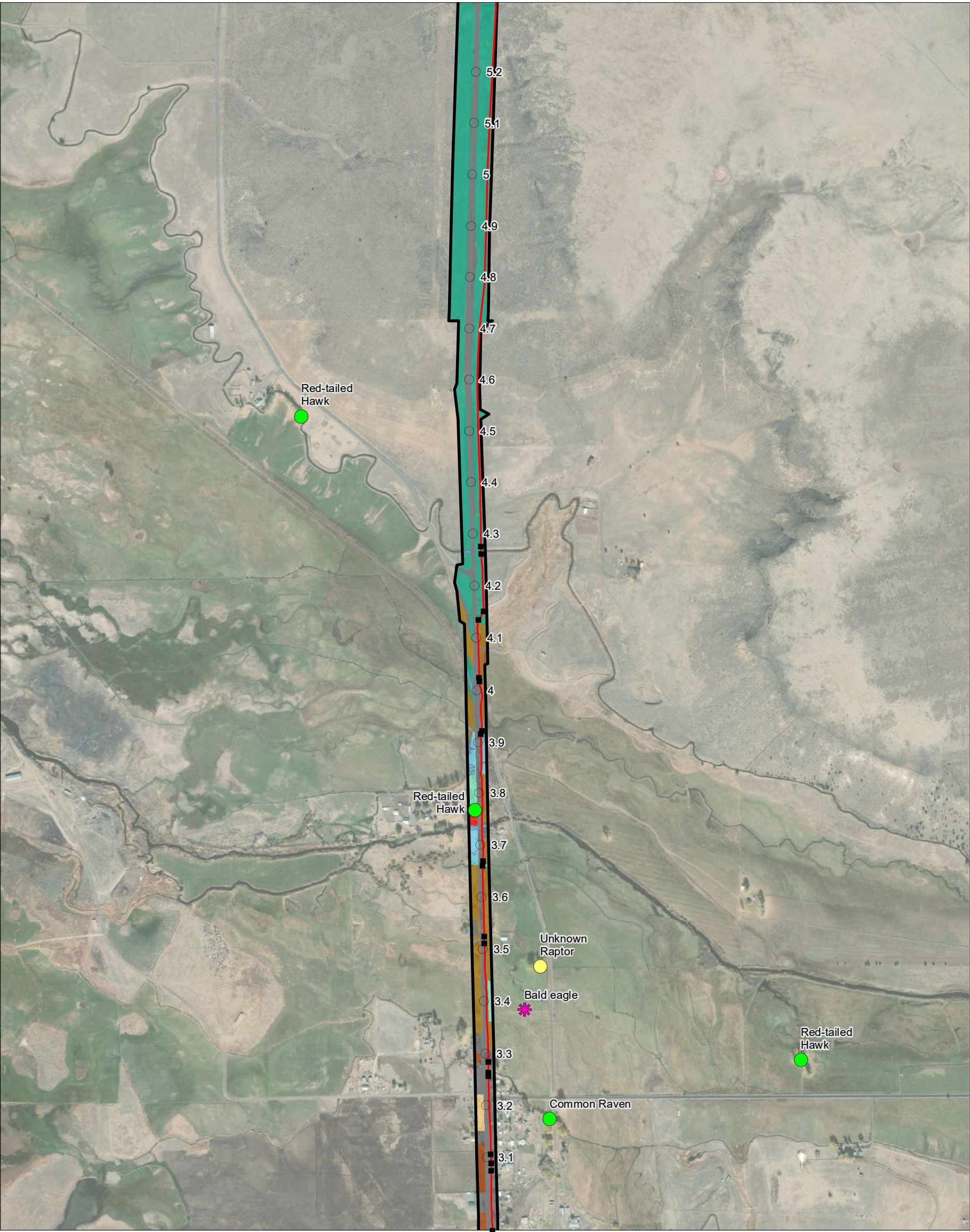

**Notes**

1. Coordinate System: NAD 1983 UTM Zone 10N  
2. Data source: Esri 2020; Stantec 2020  
3. Service Layer Credits: Source: Esri, Maxar, GeoEye, Earthstar Geographics, CNES/Airbus DS, USDA, USGS, AeroGRID, IGN, and the GIS User Community  
Sources: Esri, HERE, Garmin, Intermap, increment P Corp., GEBCO, USGS, FAO, NPS, NRCAN, GeoBase, IGN, Kadaster NL, Ordnance Survey, Esri Japan, METI, Esri China (Hong Kong), [c]

Disclaimer: Stantec assumes no responsibility for data supplied in electronic format. The recipient releases Stantec, its officers, employees, consultants and agents, from any and all claims arising in any way from the content or provision of the data.

0 0.1 0.2 Miles  
1:12,500 (At Original document size of 11x17)



Project Location 2272020011  
Prineville, OR to Reno, NV  
Prepared by JC on 2021-04-06  
Technical Review by DW on 2021-04-06  
Independent Review by CS on 2021-04-06

Client/Project  
Zayo  
Fiber Optic Line--Prineville to Reno  
April 2021

Figure No.  
**A-2.27 of 89**

Title  
**CWHR Habitat Communities and Wildlife Field Observations  
Proposed Prineville to Reno  
Fiber Optic Line**



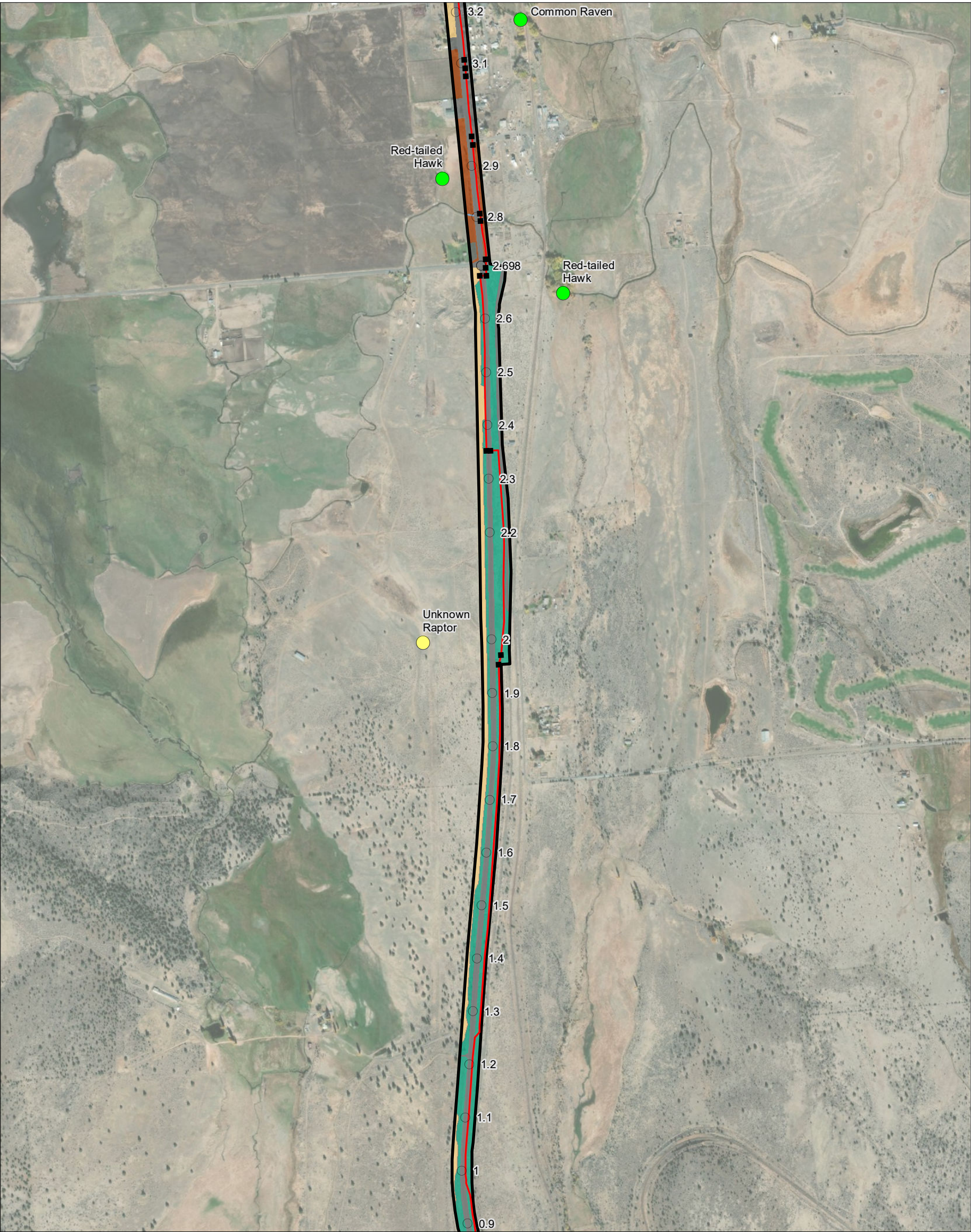

**Notes**

1. Coordinate System: NAD 1983 UTM Zone 10N
2. Data source: Esri 2020; Stantec 2020
3. Service Layer Credits: Source: Esri, Maxar, GeoEye, Earthstar Geographics, CNES/Airbus DS, USDA, USGS, AeroGRID, IGN, and the GIS User Community

Sources: Esri, HERE, Garmin, Intermap, increment P Corp., GEBCO, USGS, FAO, NPS, NRCAN, GeoBase, IGN, Kadaster NL, Ordnance Survey, Esri Japan, MEIT, Esri China (Hong Kong), [c]

- Milepost
- Vault
- Alignment
- ▭ Biological Resource Study Area
- Raptor Nest
- Nest Status
  - Active
  - Inactive
- CWHR Habitat Communities
  - Annual Grassland
  - Barren
  - Irrigated Hayfield
  - Riverine
  - Sagebrush

0 0.1 0.2 Miles  
1:12,500 (At Original document size of 11x17)



Project Location 2272020011  
Prineville, OR to Reno, NV  
Prepared by JC on 2021-04-06  
Technical Review by DW on 2021-04-06  
Independent Review by CS on 2021-04-06

Client/Project  
Zayo  
Fiber Optic Line--Prineville to Reno  
April 2021

Figure No.  
**A-2.28 of 89**

Title  
**CWHR Habitat Communities and Wildlife Field Observations  
Proposed Prineville to Reno  
Fiber Optic Line**



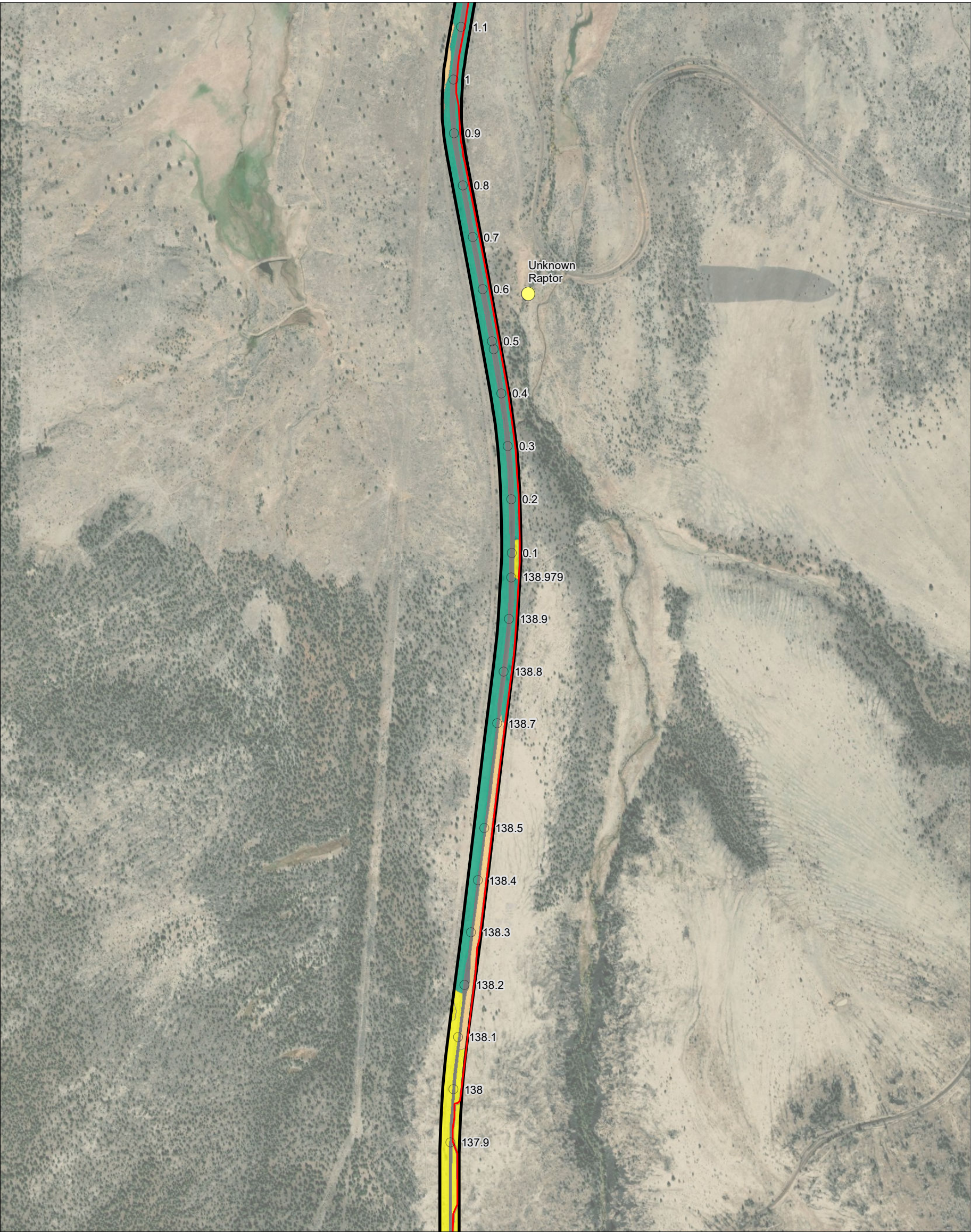

**Notes**

1. Coordinate System: NAD 1983 UTM Zone 10N  
2. Data source: Esri 2020; Stantec 2020  
3. Service Layer Credits: Source: Esri, Maxar, GeoEye, Earthstar Geographics, CNES/Airbus DS, USDA, USGS, AeroGRID, IGN, and the GIS User Community  
Sources: Esri, HERE, Garmin, Intermap, increment P Corp., GEBCO, USGS, FAO, NPS, NRCAN, GeoBase, IGN, Kadaster NL, Ordnance Survey, Esri Japan, MEI, Esri China (Hong Kong), [c]

- Milepost
- Alignment
- ▭ Biological Resource Study Area
- Raptor Nest
- Nest Status
  - Inactive
- CWHR Habitat Communities
  - Annual Grassland
  - Barren
  - Juniper
  - Sagebrush

0 0.1 0.2 Miles  
1:12,500 (At Original document size of 11x17)



Project Location 227202001 1  
Prineville, OR to Reno, NV  
Prepared by JC on 2021-04-06  
Technical Review by DW on 2021-04-06  
Independent Review by CS on 2021-04-06

Client/Project  
Zayo  
Fiber Optic Line--Prineville to Reno  
April 2021

Figure No.  
**A-2.29 of 89**

Title  
**CWHR Habitat Communities and Wildlife Field Observations  
Proposed Prineville to Reno  
Fiber Optic Line**





**Notes**

1. Coordinate System: NAD 1983 UTM Zone 10N  
2. Data source: Esri 2020; Stantec 2020  
3. Service Layer Credits: Source: Esri, Maxar, GeoEye, Earthstar Geographics, CNES/Airbus DS, USDA, USGS, AeroGRID, IGN, and the GIS User Community  
Sources: Esri, HERE, Garmin, Intermap, increment P Corp., GEBCO, USGS, FAO, NPS, NRCAN, GeoBase, IGN, Kadaster NL, Ordnance Survey, Esri Japan, MEIT, Esri China (Hong Kong), [c]

- Milepost
- Vault
- Alignment
- ▭ Biological Resource Study Area
- Raptor Nest
- Nest Status
  - Inactive
- CWHR Habitat Communities
  - Barren
  - Juniper

0 0.1 0.2 Miles  
1:12,500 (At Original document size of 11x17)



Project Location 227202001 1  
Prineville, OR to Reno, NV  
Prepared by JC on 2021-04-06  
Technical Review by DW on 2021-04-06  
Independent Review by CS on 2021-04-06

Client/Project  
Zayo  
Fiber Optic Line--Prineville to Reno  
April 2021

Figure No.  
**A-2.30 of 89**

**CWHR Habitat Communities and Wildlife Field Observations  
Proposed Prineville to Reno  
Fiber Optic Line**





**Notes**

1. Coordinate System: NAD 1983 UTM Zone 10N  
2. Data source: Esri 2020; Stantec 2020  
3. Service Layer Credits: Source: Esri, Maxar, GeoEye, Earthstar Geographics, CNES/Airbus DS, USDA, USGS, AeroGRID, IGN, and the GIS User Community  
Sources: Esri, HERE, Garmin, Intermap, increment P Corp., GEBCO, USGS, FAO, NPS, NRCAN, GeoBase, IGN, Kadaster NL, Ordnance Survey, Esri Japan, MEI, Esri China (Hong Kong), [c]

- Milepost
- Vault
- Alignment
- Biological Resource Study Area
- CWHR Habitat Communities
- Barren
- Juniper
- Wet Meadow

0 0.1 0.2 Miles  
1:12,500 (At Original document size of 11x17)



Project Location 227202001 1  
Prineville, OR to Reno, NV  
Prepared by JC on 2021-04-06  
Technical Review by DW on 2021-04-06  
Independent Review by CS on 2021-04-06

Client/Project  
Zayo  
Fiber Optic Line--Prineville to Reno  
April 2021

Figure No.  
**A-2.31 of 89**

Title  
**CWHR Habitat Communities and Wildlife Field Observations  
Proposed Prineville to Reno  
Fiber Optic Line**





- Milepost
- Vault
- Alignment
- ▭ Biological Resource Study Area
- ▭ CWHR Habitat Communities
- Barren
- Juniper

0 0.1 0.2 Miles  
1:12,500 (At Original document size of 11x17)



Project Location 2272020011  
Prineville, OR to Reno, NV  
Prepared by JC on 2021-04-06  
Technical Review by DW on 2021-04-06  
Independent Review by CS on 2021-04-06

Client/Project  
Zayo  
Fiber Optic Line--Prineville to Reno  
April 2021

Figure No.  
**A-2.32 of 89**

Title  
**CWHR Habitat Communities and Wildlife Field Observations  
Proposed Prineville to Reno  
Fiber Optic Line**

**Notes**  
1. Coordinate System: NAD 1983 UTM Zone 10N  
2. Data source: Esri 2020; Stantec 2020  
3. Service Layer Credits: Source: Esri, Maxar, GeoEye, Earthstar Geographics, CNES/Airbus DS, USDA, USGS, AeroGRID, IGN, and the GIS User Community  
Sources: Esri, HERE, Garmin, Intermap, increment P Corp., GEBCO, USGS, FAO, NPS, NRCAN, GeoBase, IGN, Kadaster NL, Ordnance Survey, Esri Japan, MEI, Esri China (Hong Kong), [c]

Disclaimer: Stantec assumes no responsibility for data supplied in electronic format. The recipient accepts full responsibility for verifying the accuracy and completeness of the data. The recipient releases Stantec, its officers, employees, consultants and agents, from any and all claims arising in any way from the content or provision of the data.



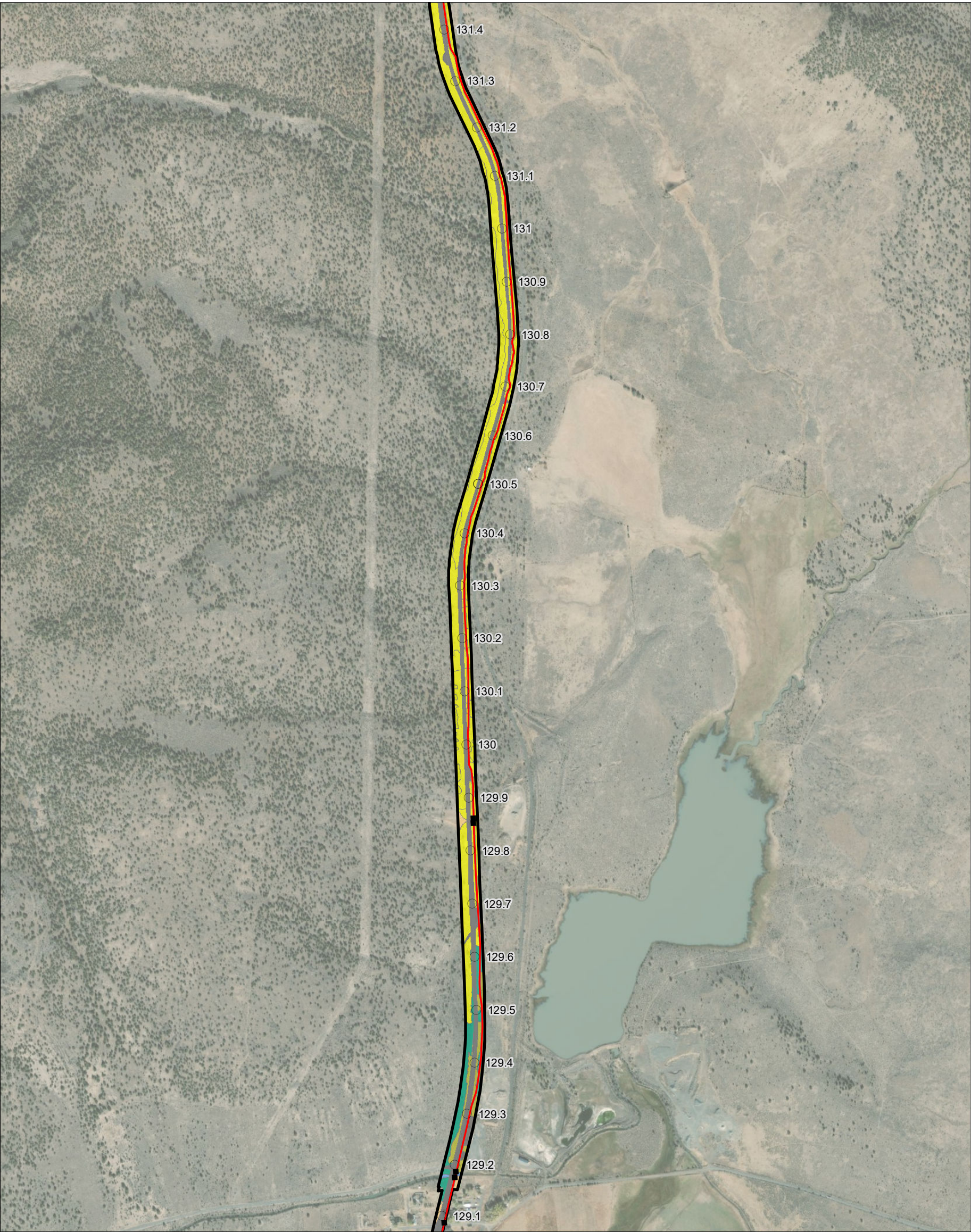

**Notes**

1. Coordinate System: NAD 1983 UTM Zone 10N  
2. Data source: Esri 2020; Stantec 2020  
3. Service Layer Credits: Source: Esri, Maxar, GeoEye, Earthstar Geographics, CNES/Airbus DS, USDA, USGS, AeroGRID, IGN, and the GIS User Community  
Sources: Esri, HERE, Garmin, Intermap, increment P Corp., GEBCO, USGS, FAO, NPS, NRCAN, GeoBase, IGN, Kadaster NL, Ordnance Survey, Esri Japan, MEI, Esri China (Hong Kong), [c]

- Milepost
- Vault
- Alignment
- ▭ Biological Resource Study Area
- CWHR Habitat Communities
  - Annual Grassland
  - Barren
  - Bitterbrush
  - Juniper
  - Riverine
  - Sagebrush

0 0.1 0.2 Miles  
1:12,500 (At Original document size of 11x17)



Project Location 2272020011  
Prineville, OR to Reno, NV  
Prepared by JC on 2021-04-06  
Technical Review by DW on 2021-04-06  
Independent Review by CS on 2021-04-06

Client/Project  
Zayo  
Fiber Optic Line--Prineville to Reno  
April 2021

Figure No.  
**A-2.33 of 89**

Title  
**CWHR Habitat Communities and Wildlife Field Observations  
Proposed Prineville to Reno  
Fiber Optic Line**



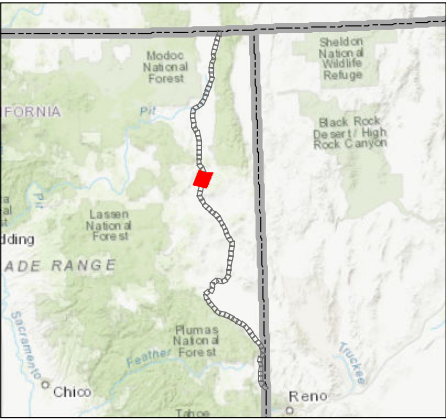
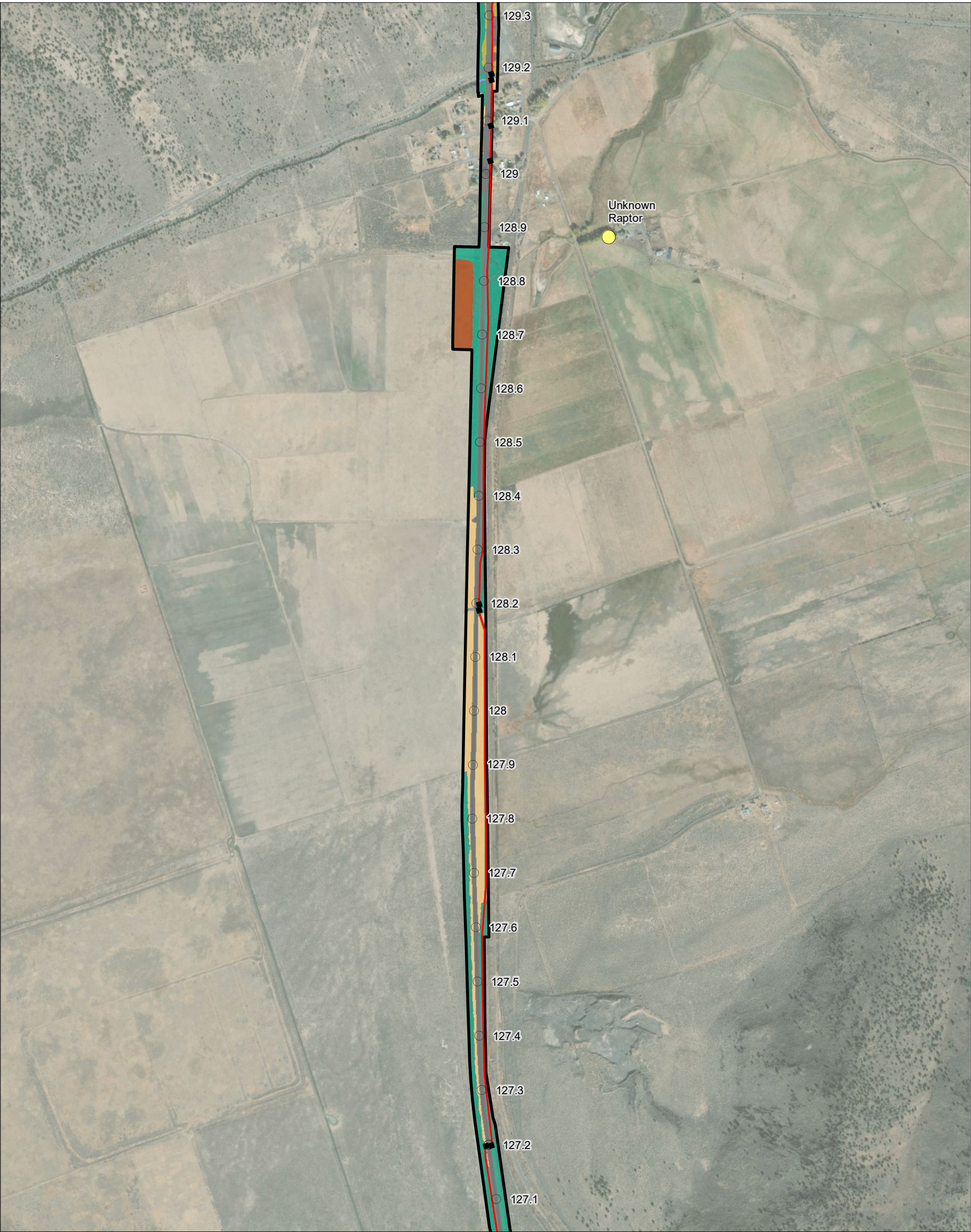

**Notes**

1. Coordinate System: NAD 1983 UTM Zone 10N  
2. Data source: Esri 2020; Stantec 2020  
3. Service Layer Credits: Source: Esri, Maxar, GeoEye, Earthstar Geographics, CNES/Airbus DS, USDA, USGS, AeroGRID, IGN, and the GIS User Community  
Sources: Esri, HERE, Garmin, Intermap, increment P Corp., GEBCO, USGS, FAO, NPS, NRCAN, GeoBase, IGN, Kadaster NL, Ordnance Survey, Esri Japan, METI, Esri China (Hong Kong), [c]

- Milepost
- Vault
- Alignment
- ▭ Biological Resource Study Area
- Raptor Nest
- Nest Status
  - Inactive
- CWHR Habitat Communities
  - Annual Grassland
  - Barren
  - Bitterbrush
  - Irrigated Hayfield
  - Riverine
  - Sagebrush
  - Urban

0 0.1 0.2 Miles  
1:12,500 (At Original document size of 11x17)



Project Location 227202001.1  
Prineville, OR to Reno, NV  
Prepared by JC on 2021-04-06  
Technical Review by DW on 2021-04-06  
Independent Review by CS on 2021-04-06

Client/Project  
Zayo  
Fiber Optic Line--Prineville to Reno  
April 2021

Figure No.  
**A-2.34 of 89**

Title  
**CWHR Habitat Communities and Wildlife Field Observations  
Proposed Prineville to Reno  
Fiber Optic Line**





**Notes**

1. Coordinate System: NAD 1983 UTM Zone 10N  
2. Data source: Esri 2020; Stantec 2020  
3. Service Layer Credits: Source: Esri, Maxar, GeoEye, Earthstar Geographics, CNES/Airbus DS, USDA, USGS, AeroGRID, IGN, and the GIS User Community  
Sources: Esri, HERE, Garmin, Intermap, increment P Corp., GEBCO, USGS, FAO, NPS, NRCAN, GeoBase, IGN, Kadaster NL, Ordnance Survey, Esri Japan, MEIT, Esri China (Hong Kong), [c]

- Milepost
- Vault
- Alignment
- ▭ Biological Resource Study Area
- Raptor Nest
- Nest Status
- Inactive
- CWHR Habitat Communities
- Annual Grassland
- Barren
- Perennial Grassland
- Sagebrush

0 0.1 0.2 Miles  
1:12,500 (At Original document size of 11x17)



Project Location 227202001.1  
Prineville, OR to Reno, NV  
Prepared by JC on 2021-04-06  
Technical Review by DW on 2021-04-06  
Independent Review by CS on 2021-04-06

Client/Project  
Zayo  
Fiber Optic Line--Prineville to Reno  
April 2021

Figure No.  
**A-2.35 of 89**

Title  
**CWHR Habitat Communities and Wildlife Field Observations  
Proposed Prineville to Reno  
Fiber Optic Line**





**Notes**

1. Coordinate System: NAD 1983 UTM Zone 10N  
2. Data source: Esri 2020; Stantec 2020  
3. Service Layer Credits: Source: Esri, Maxar, GeoEye, Earthstar Geographics, CNES/Airbus DS, USDA, USGS, AeroGRID, IGN, and the GIS User Community  
Sources: Esri, HERE, Garmin, Intermap, increment P Corp., GEBCO, USGS, FAO, NPS, NRCAN, GeoBase, IGN, Kadaster NL, Ordnance Survey, Esri Japan, METI, Esri China (Hong Kong), [c]

- Milepost
- Vault
- Alignment
- ▭ Biological Resource Study Area
- ✳ Special-status Species
- CWHR Habitat Communities
  - Annual Grassland
  - Barren
  - Riverine
  - Sagebrush

0 0.1 0.2 Miles  
1:12,500 (At Original document size of 11x17)



Project Location 2272020011  
Prineville, OR to Reno, NV  
Prepared by JC on 2021-04-06  
Technical Review by DW on 2021-04-06  
Independent Review by CS on 2021-04-06

Client/Project  
Zayo  
Fiber Optic Line--Prineville to Reno  
April 2021

Figure No.  
**A-2.36 of 89**

Title  
**CWHR Habitat Communities and Wildlife Field Observations  
Proposed Prineville to Reno  
Fiber Optic Line**



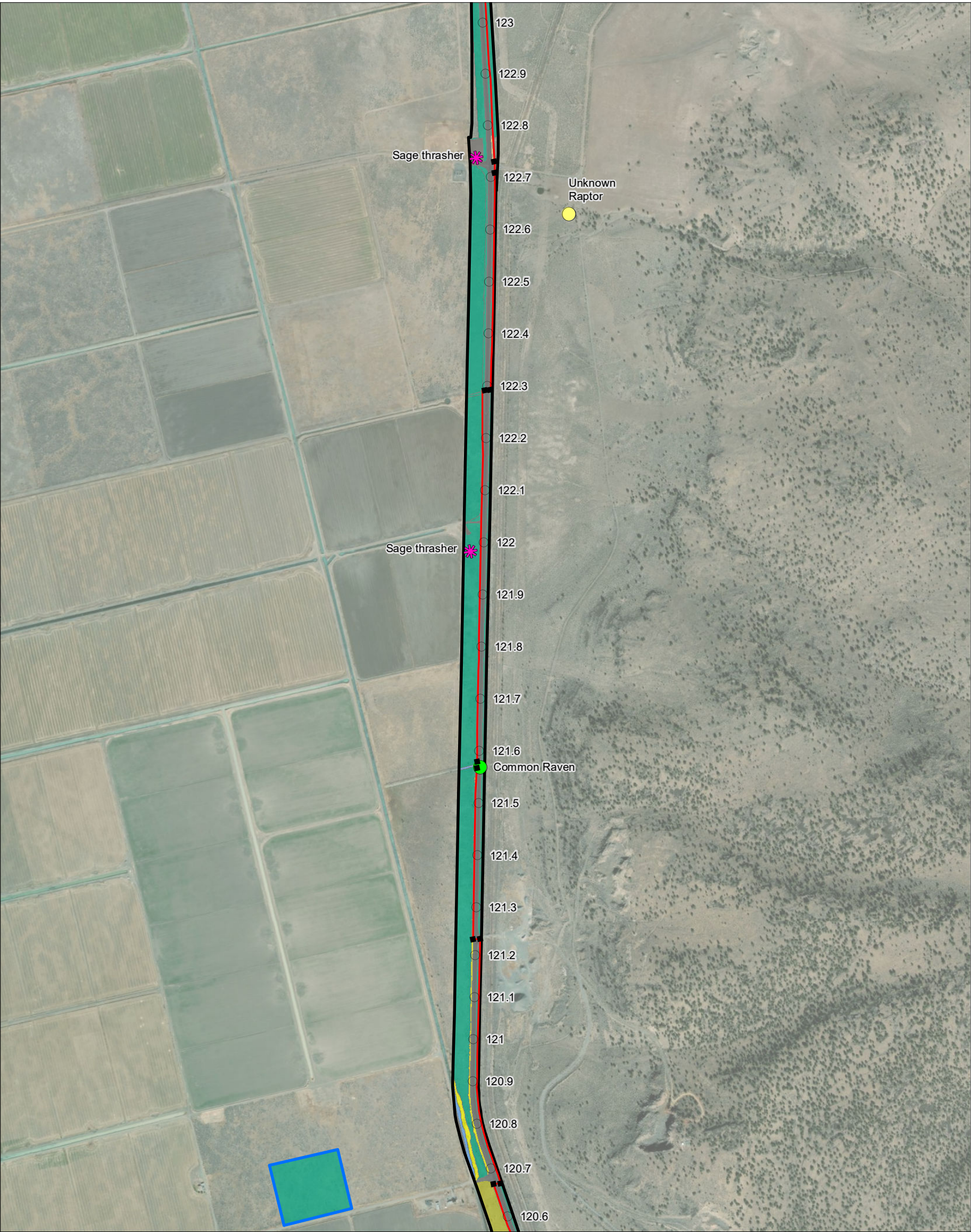

**Notes**

1. Coordinate System: NAD 1983 UTM Zone 10N  
2. Data source: Esri 2020; Stantec 2020  
3. Service Layer Credits: Source: Esri, Maxar, GeoEye, Earthstar Geographics, CNES/Airbus DS, USDA, USGS, AeroGRID, IGN, and the GIS User Community  
Sources: Esri, HERE, Garmin, Intermap, increment P Corp., GEBCO, USGS, FAO, NPS, NRCAN, GeoBase, IGN, Kadaster NL, Ordnance Survey, Esri Japan, MEIT, Esri China (Hong Kong), [c]

- Milepost
- Vault
- Alignment
- ▭ Biological Resource Study Area
- ▭ Potential Storage Yard
- ✳ Special-status Species
- Raptor Nest
- Nest Status
  - Active
  - Inactive
- CWHR Habitat Communities
  - Annual Grassland
  - Barren
  - Bitterbrush
  - Juniper
  - Riverine
  - Sagebrush

0 0.1 0.2 Miles  
1:12,500 (At Original document size of 11x17)



Project Location 2272020011  
Prineville, OR to Reno, NV  
Prepared by JC on 2021-04-06  
Technical Review by DW on 2021-04-06  
Independent Review by CS on 2021-04-06

Client/Project  
Zayo  
Fiber Optic Line--Prineville to Reno  
April 2021

Figure No.  
**A-2.37 of 89**

Title  
**CWHR Habitat Communities and Wildlife Field Observations  
Proposed Prineville to Reno  
Fiber Optic Line**





**Notes**

1. Coordinate System: NAD 1983 UTM Zone 10N  
2. Data source: Esri 2020; Stantec 2020  
3. Service Layer Credits: Source: Esri, Maxar, GeoEye, Earthstar Geographics, CNES/Airbus DS, USDA, USGS, AeroGRID, IGN, and the GIS User Community  
Sources: Esri, HERE, Garmin, Intermap, increment P Corp., GEBCO, USGS, FAO, NPS, NRCAN, GeoBase, IGN, Kadaster NL, Ordnance Survey, Esri Japan, MEI, Esri China (Hong Kong), [c]

- Milepost
- Vault
- Alignment
- ▭ Biological Resource Study Area
- ▭ Potential Storage Yard
- CWHR Habitat Communities
  - Barren
  - Bitterbrush
  - Irrigated Hayfield
  - Juniper
  - Riverine
  - Sagebrush

0 0.1 0.2 Miles  
1:12,500 (At Original document size of 11x17)



Project Location 227202001 1  
Prineville, OR to Reno, NV  
Prepared by JC on 2021-04-06  
Technical Review by DW on 2021-04-06  
Independent Review by CS on 2021-04-06

Client/Project  
Zayo  
Fiber Optic Line--Prineville to Reno  
April 2021

Figure No.  
**A-2.38 of 89**

Title  
**CWHR Habitat Communities and Wildlife Field Observations  
Proposed Prineville to Reno  
Fiber Optic Line**



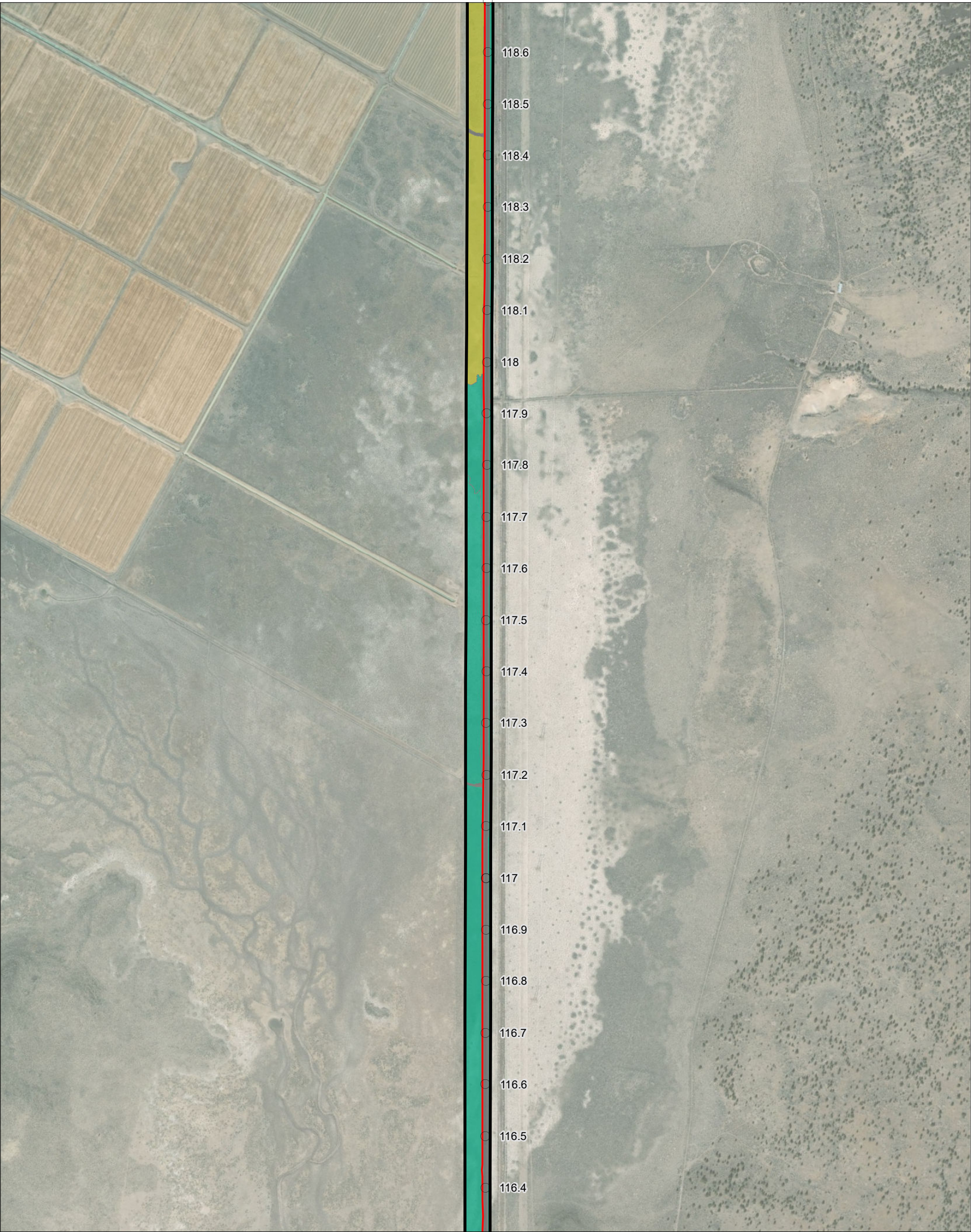

**Notes**

1. Coordinate System: NAD 1983 UTM Zone 10N
2. Data source: Esri 2020; Stantec 2020
3. Service Layer Credits: Source: Esri, Maxar, GeoEye, Earthstar Geographics, CNES/Airbus DS, USDA, USGS, AeroGRID, IGN, and the GIS User Community

Sources: Esri, HERE, Garmin, Intermap, increment P Corp., GEBCO, USGS, FAO, NPS, NRCAN, GeoBase, IGN, Kadaster NL, Ordnance Survey, Esri Japan, MEIT, Esri China (Hong Kong), [c]

- Milepost
- Alignment
- ▭ Biological Resource Study Area
- CWHR Habitat Communities
- Barren
- Bitterbrush
- Sagebrush

0 0.1 0.2 Miles  
1:12,500 (At Original document size of 11x17)



Project Location 2272020011  
Prineville, OR to Reno, NV  
Prepared by JC on 2021-04-06  
Technical Review by DW on 2021-04-06  
Independent Review by CS on 2021-04-06

Client/Project  
Zayo  
Fiber Optic Line--Prineville to Reno  
April 2021

Figure No.  
**A-2.39 of 89**

Title  
**CWHR Habitat Communities and Wildlife Field Observations  
Proposed Prineville to Reno  
Fiber Optic Line**





**Notes**

1. Coordinate System: NAD 1983 UTM Zone 10N  
2. Data source: Esri 2020; Stantec 2020  
3. Service Layer Credits: Source: Esri, Maxar, GeoEye, Earthstar Geographics, CNES/Airbus DS, USDA, USGS, AeroGRID, IGN, and the GIS User Community  
Sources: Esri, HERE, Garmin, Intermap, increment P Corp., GEBCO, USGS, FAO, NPS, NRCAN, GeoBase, IGN, Kadaster NL, Ordnance Survey, Esri Japan, MEIT, Esri China (Hong Kong), [c]

- Milepost
- Vault
- Alignment
- ▭ Biological Resource Study Area
- ▭ Potential Storage Yard
- CWHR Habitat Communities
- Annual Grassland
- Barren
- Bitterbrush
- Riverine
- Sagebrush
- Urban

0 0.1 0.2 Miles  
1:12,500 (At Original document size of 11x17)



Project Location 2272020011  
Prineville, OR to Reno, NV  
Prepared by JC on 2021-04-06  
Technical Review by DW on 2021-04-06  
Independent Review by CS on 2021-04-06

Client/Project  
Zayo  
Fiber Optic Line--Prineville to Reno  
April 2021

Figure No.  
**A-2.40 of 89**

Title  
**CWHR Habitat Communities and Wildlife Field Observations  
Proposed Prineville to Reno  
Fiber Optic Line**





**Notes**

1. Coordinate System: NAD 1983 UTM Zone 10N  
2. Data source: Esri 2020; Stantec 2020  
3. Service Layer Credits: Source: Esri, Maxar, GeoEye, Earthstar Geographics, CNES/Airbus DS, USDA, USGS, AeroGRID, IGN, and the GIS User Community  
Sources: Esri, HERE, Garmin, Intermap, increment P Corp., GEBCO, USGS, FAO, NPS, NRCAN, GeoBase, IGN, Kadaster NL, Ordnance Survey, Esri Japan, METI, Esri China (Hong Kong), [c]

- Milepost
- Alignment
- ▭ Biological Resource Study Area
- CWHR Habitat Communities
  - Barren
  - Bitterbrush
  - Riverine
  - Sagebrush

0 0.1 0.2 Miles  
1:12,500 (At Original document size of 11x17)



Project Location 2272020011  
Prineville, OR to Reno, NV  
Prepared by JC on 2021-04-06  
Technical Review by DW on 2021-04-06  
Independent Review by CS on 2021-04-06

Client/Project  
Zayo  
Fiber Optic Line--Prineville to Reno  
April 2021

Figure No.  
**A-2.41 of 89**

Title  
**CWHR Habitat Communities and Wildlife Field Observations  
Proposed Prineville to Reno  
Fiber Optic Line**



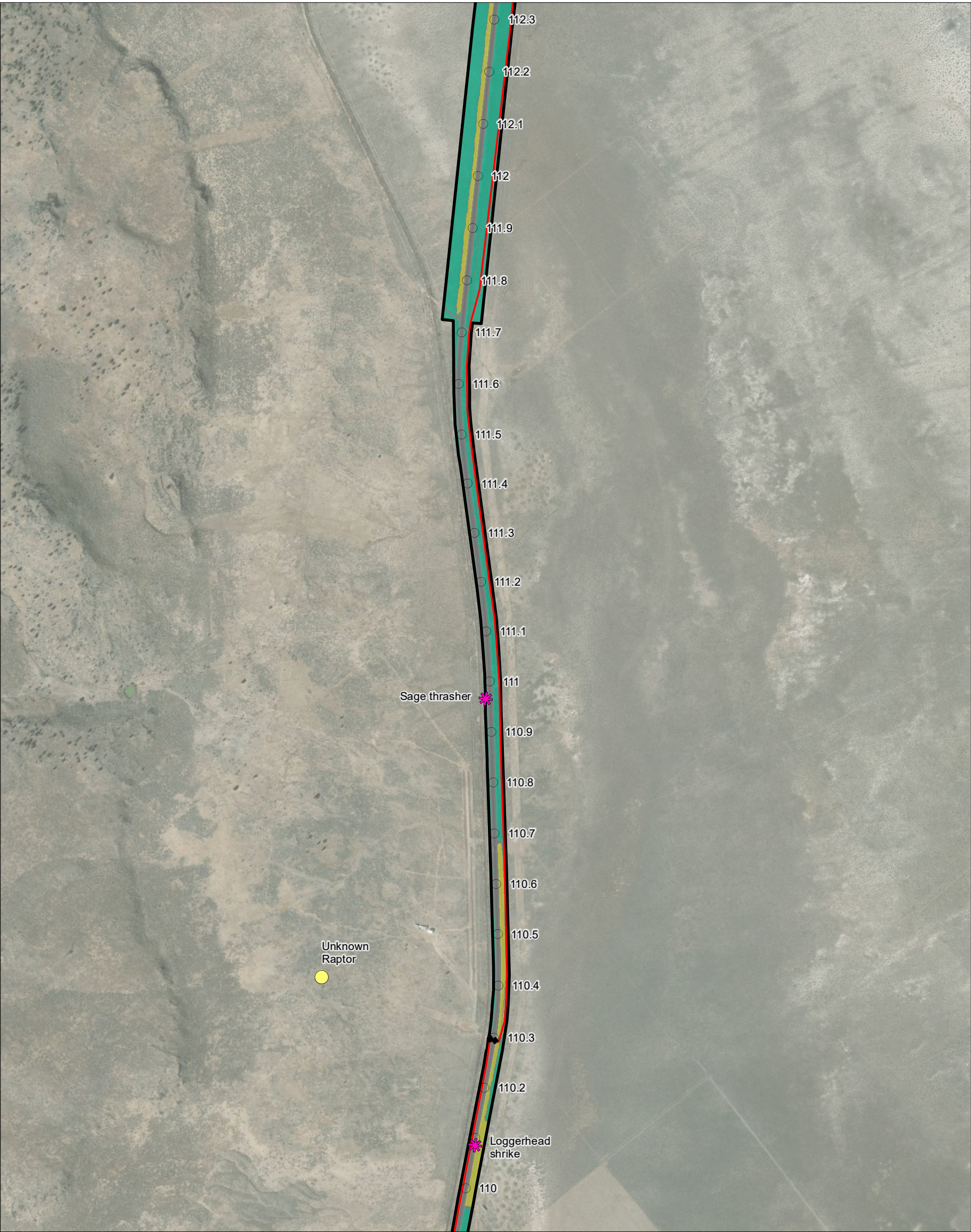

**Notes**

1. Coordinate System: NAD 1983 UTM Zone 10N  
2. Data source: Esri 2020; Stantec 2020  
3. Service Layer Credits: Source: Esri, Maxar, GeoEye, Earthstar Geographics, CNES/Airbus DS, USDA, USGS, AeroGRID, IGN, and the GIS User Community  
Sources: Esri, HERE, Garmin, Intermap, increment P Corp., GEBCO, USGS, FAO, NPS, NRCAN, GeoBase, IGN, Kadaster NL, Ordnance Survey, Esri Japan, MEI, Esri China (Hong Kong), [c]

- Milepost
- Vault
- Alignment
- ▭ Biological Resource Study Area
- ✱ Special-status Species
- Raptor Nest
- Nest Status
- Inactive
- CWHR Habitat Communities
- Barren
- Bitterbrush
- Sagebrush

0 0.1 0.2 Miles  
1:12,500 (At Original document size of 11x17)



Project Location 227202001 1  
Prineville, OR to Reno, NV  
Prepared by JC on 2021-04-06  
Technical Review by DW on 2021-04-06  
Independent Review by CS on 2021-04-06

Client/Project  
Zayo  
Fiber Optic Line--Prineville to Reno  
April 2021

Figure No.  
**A-2.42 of 89**

Title  
**CWHR Habitat Communities and Wildlife Field Observations  
Proposed Prineville to Reno  
Fiber Optic Line**





**Notes**

1. Coordinate System: NAD 1983 UTM Zone 10N  
2. Data source: Esri 2020; Stantec 2020  
3. Service Layer Credits: Source: Esri, Maxar, GeoEye, Earthstar Geographics, CNES/Airbus DS, USDA, USGS, AeroGRID, IGN, and the GIS User Community  
Sources: Esri, HERE, Garmin, Intermap, increment P Corp., GEBCO, USGS, FAO, NPS, NRCAN, GeoBase, IGN, Kadaster NL, Ordnance Survey, Esri Japan, METI, Esri China (Hong Kong), [c]

- Milepost
- Vault
- Alignment
- ▭ Biological Resource Study Area
- ✳ Special-status Species
- CWHR Habitat Communities
  - Barren
  - Bitterbrush
  - Sagebrush
  - Urban

0 0.1 0.2 Miles  
1:12,500 (At Original document size of 11x17)



Project Location 227200011  
Prineville, OR to Reno, NV  
Prepared by JC on 2021-04-06  
Technical Review by DW on 2021-04-06  
Independent Review by CS on 2021-04-06

Client/Project  
Zayo  
Fiber Optic Line--Prineville to Reno  
April 2021

Figure No.  
**A-2.43 of 89**

Title  
**CWHR Habitat Communities and Wildlife Field Observations  
Proposed Prineville to Reno  
Fiber Optic Line**





**Notes**

1. Coordinate System: NAD 1983 UTM Zone 10N  
2. Data source: Esri 2020; Stantec 2020  
3. Service Layer Credits: Source: Esri, Maxar, GeoEye, Earthstar Geographics, CNES/Airbus DS, USDA, USGS, AeroGRID, IGN, and the GIS User Community  
Sources: Esri, HERE, Garmin, Intermap, increment P Corp., GEBCO, USGS, FAO, NPS, NRCAN, GeoBase, IGN, Kadaster NL, Ordnance Survey, Esri Japan, MEIT, Esri China (Hong Kong), [c]

- Milepost
- Vault
- Alignment
- ▭ Biological Resource Study Area
- Raptor Nest
- Nest Status
- Active
- CWHR Habitat Communities
- Barren
- Sagebrush

0 0.1 0.2 Miles  
1:12,500 (At Original document size of 11x17)



Project Location 227202001 1  
Prineville, OR to Reno, NV  
Prepared by JC on 2021-04-06  
Technical Review by DW on 2021-04-06  
Independent Review by CS on 2021-04-06

Client/Project  
Zayo  
Fiber Optic Line--Prineville to Reno  
April 2021

Figure No.  
**A-2.44 of 89**

Title  
**CWHR Habitat Communities and Wildlife Field Observations  
Proposed Prineville to Reno  
Fiber Optic Line**



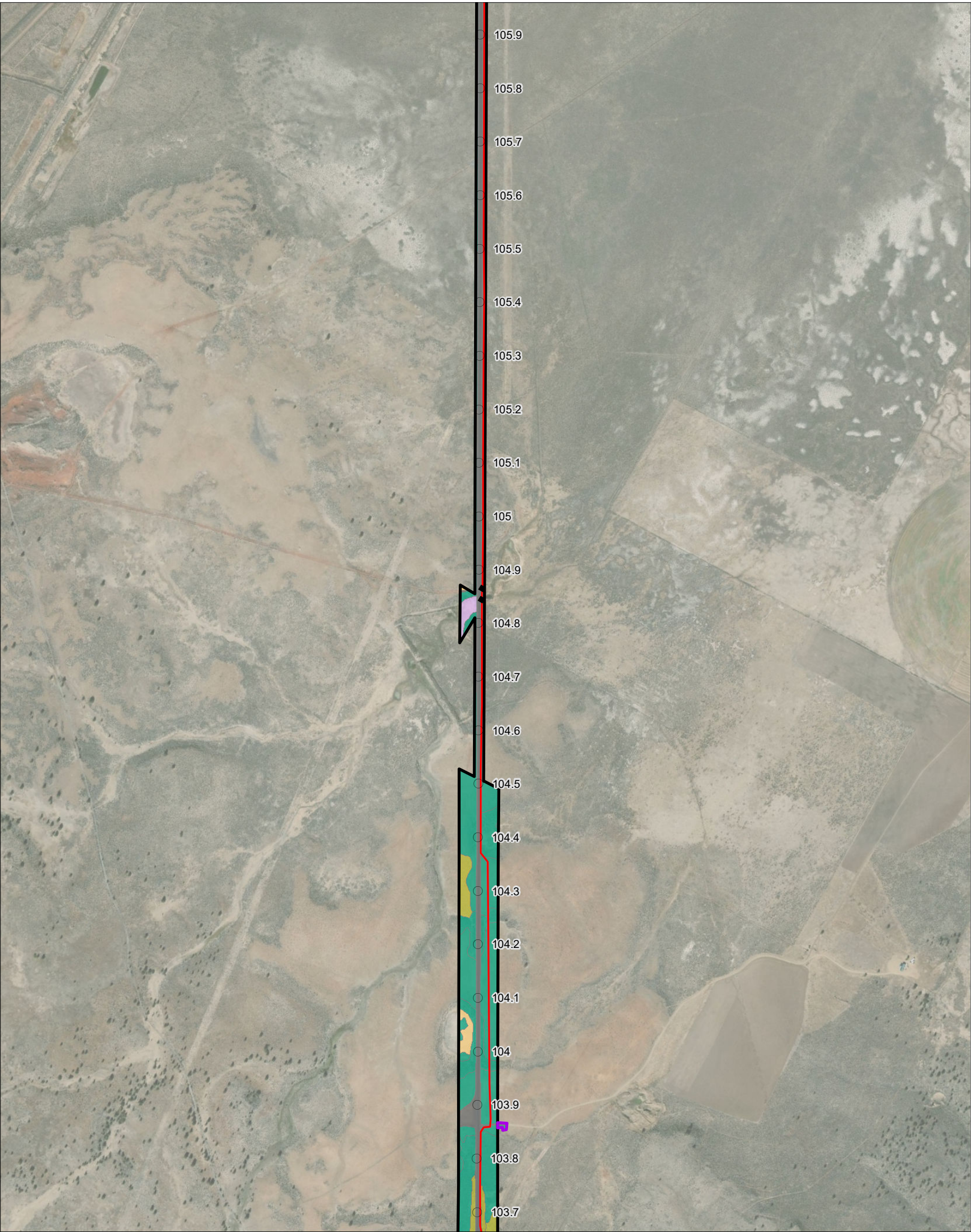

**Notes**

1. Coordinate System: NAD 1983 UTM Zone 10N
2. Data source: Esri 2020; Stantec 2020
3. Service Layer Credits: Source: Esri, Maxar, GeoEye, Earthstar Geographics, CNES/Airbus DS, USDA, USGS, AeroGRID, IGN, and the GIS User Community

Sources: Esri, HERE, Garmin, Intermap, increment P Corp., GEBCO, USGS, FAO, NPS, NRCAN, GeoBase, IGN, Kadaster NL, Ordnance Survey, Esri Japan, MEIT, Esri China (Hong Kong), [c]

- Milepost
- Vault
- Alignment
- ▭ Biological Resource Study Area
- ▭ ILA
- CWHR Habitat Communities
  - ▭ Alkali Desert Scrub
  - ▭ Annual Grassland
  - ▭ Barren
  - ▭ Bitterbrush
  - ▭ Sagebrush

0 0.1 0.2 Miles  
1:12,500 (At Original document size of 11x17)



Project Location 2272020011  
Prineville, OR to Reno, NV  
Prepared by JC on 2021-04-06  
Technical Review by DW on 2021-04-06  
Independent Review by CS on 2021-04-06

Client/Project  
Zayo  
Fiber Optic Line--Prineville to Reno  
April 2021

Figure No.  
**A-2.45 of 89**

Title  
**CWHR Habitat Communities and Wildlife Field Observations  
Proposed Prineville to Reno  
Fiber Optic Line**



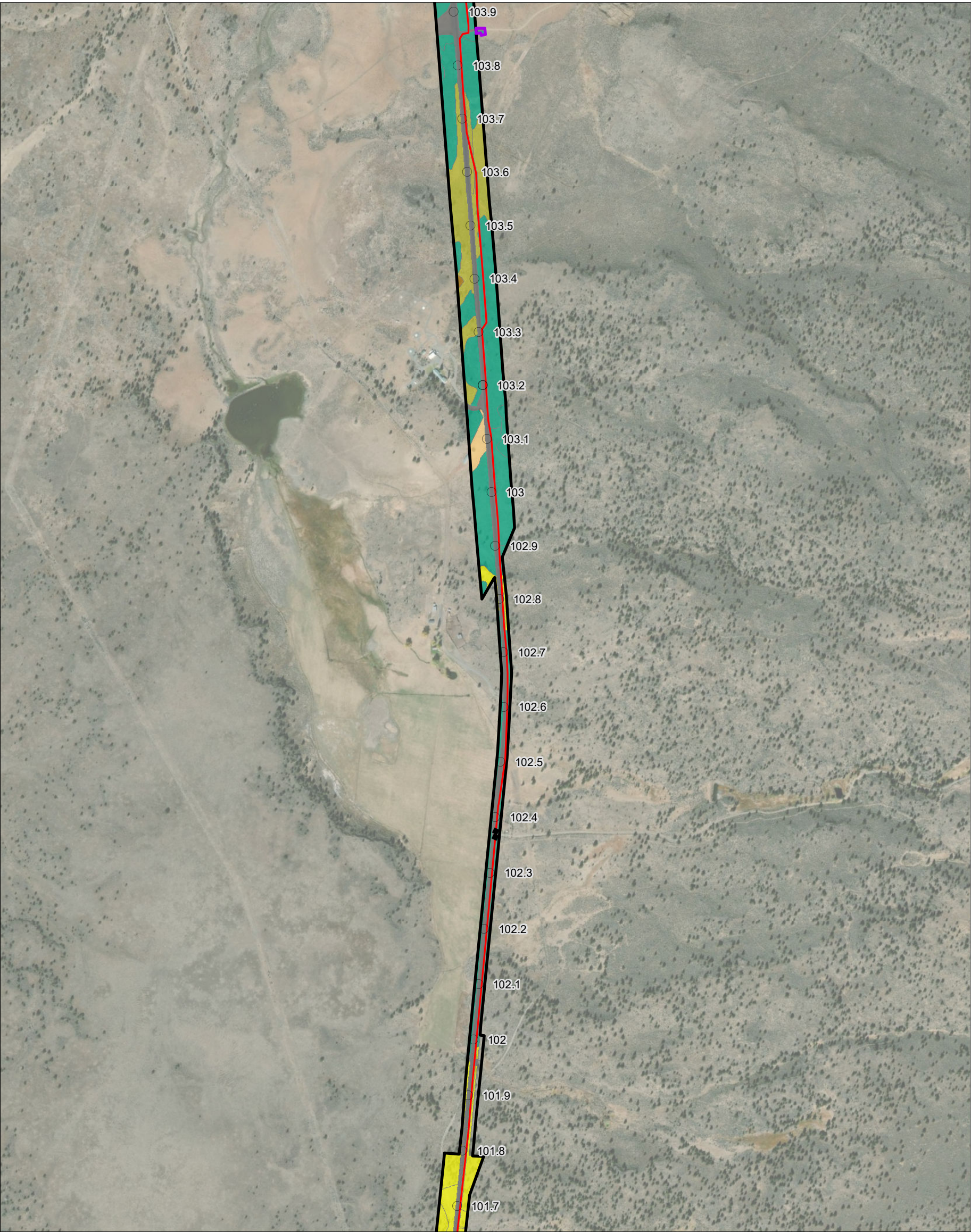

- Milepost
- Vault
- Alignment
- ▭ Biological Resource Study Area
- ▭ ILA
- CWHR Habitat Communities
  - Annual Grassland
  - Barren
  - Bitterbrush
  - Juniper
  - Perennial Grassland
  - Sagebrush

0 0.1 0.2 Miles  
1:12,500 (At Original document size of 11x17)



Project Location 227202001 1  
Prineville, OR to Reno, NV  
Prepared by JC on 2021-04-06  
Technical Review by DW on 2021-04-06  
Independent Review by CS on 2021-04-06

Client/Project  
Zayo  
Fiber Optic Line--Prineville to Reno  
April 2021

Figure No.  
**A-2.46 of 89**

Title  
**CWHR Habitat Communities and Wildlife Field Observations  
Proposed Prineville to Reno  
Fiber Optic Line**

**Notes**  
1. Coordinate System: NAD 1983 UTM Zone 10N  
2. Data source: Esri 2020; Stantec 2020  
3. Service Layer Credits: Source: Esri, Maxar, GeoEye, Earthstar Geographics, CNES/Airbus DS, USDA, USGS, AeroGRID, IGN, and the GIS User Community  
Sources: Esri, HERE, Garmin, Intermap, increment P Corp., GEBCO, USGS, FAO, NPS, NRCAN, GeoBase, IGN, Kadaster NL, Ordnance Survey, Esri Japan, MEI, Esri China (Hong Kong), [c]

Disclaimer: Stantec assumes no responsibility for data supplied in electronic format. The recipient accepts full responsibility for verifying the accuracy and completeness of the data. The recipient releases Stantec, its officers, employees, consultants and agents, from any and all claims arising in any way from the content or provision of the data.



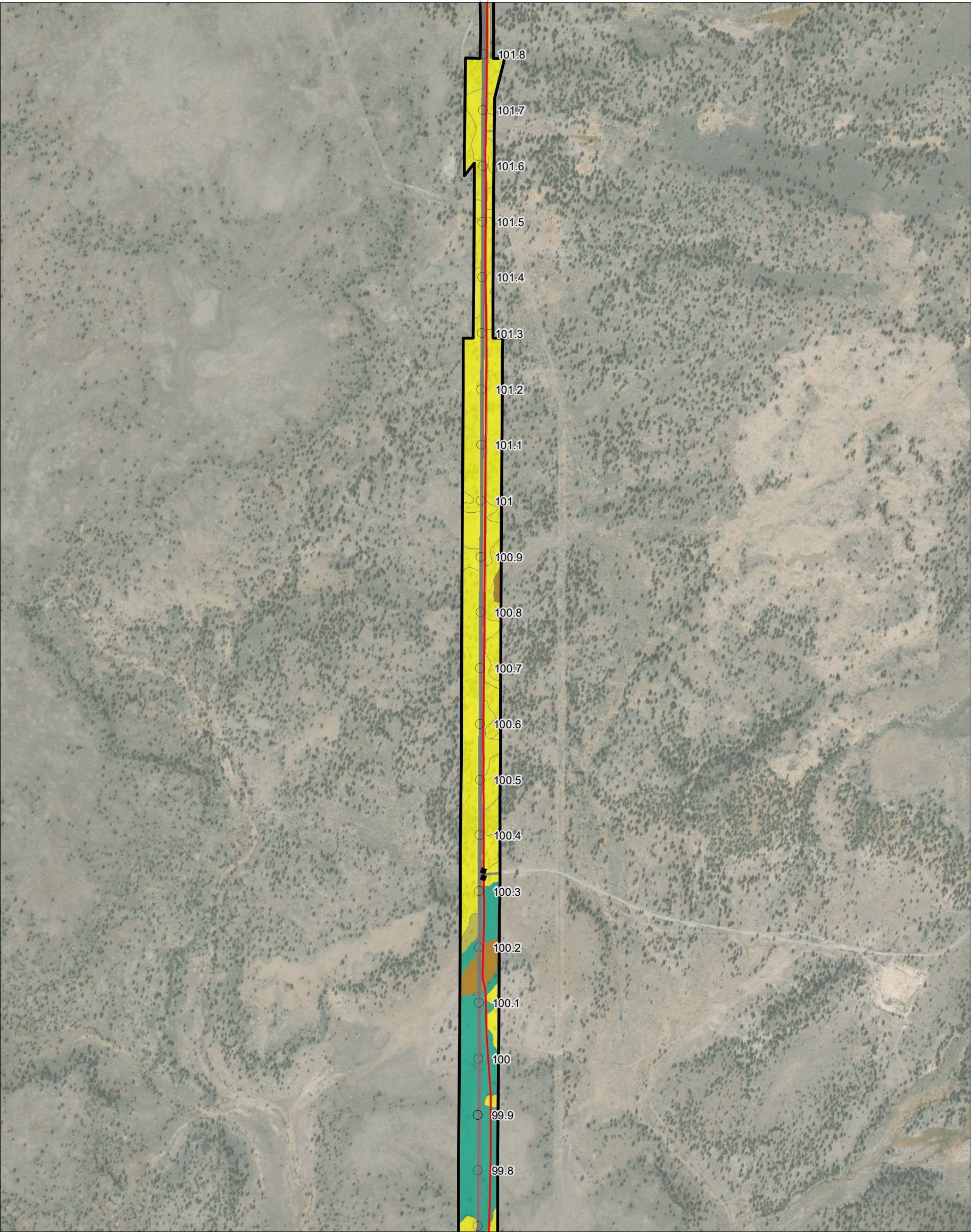

**Notes**

1. Coordinate System: NAD 1983 UTM Zone 10N  
2. Data source: Esri 2020; Stantec 2020  
3. Service Layer Credits: Source: Esri, Maxar, GeoEye, Earthstar Geographics, CNES/Airbus DS, USDA, USGS, AeroGRID, IGN, and the GIS User Community  
Sources: Esri, HERE, Garmin, Intermap, increment P Corp., GEBCO, USGS, FAO, NPS, NRCAN, GeoBase, IGN, Kadaster NL, Ordnance Survey, Esri Japan, MEI, Esri China (Hong Kong), [c]

- Milepost
- Vault
- Alignment
- ▭ Biological Resource Study Area
- CWHR Habitat Communities
  - Barren
  - Bitterbrush
  - Juniper
  - Perennial Grassland
  - Sagebrush

0 0.1 0.2 Miles  
1:12,500 (At Original document size of 11x17)



Project Location 227202001 1  
Prineville, OR to Reno, NV  
Prepared by JC on 2021-04-06  
Technical Review by DW on 2021-04-06  
Independent Review by CS on 2021-04-06

Client/Project  
Zayo  
Fiber Optic Line--Prineville to Reno  
April 2021

Figure No.  
**A-2.47 of 89**

Title  
**CWHR Habitat Communities and Wildlife Field Observations  
Proposed Prineville to Reno  
Fiber Optic Line**





**Notes**

1. Coordinate System: NAD 1983 UTM Zone 10N
2. Data source: Esri 2020; Stantec 2020
3. Service Layer Credits: Source: Esri, Maxar, GeoEye, Earthstar Geographics, CNES/Airbus DS, USDA, USGS, AeroGRID, IGN, and the GIS User Community

Sources: Esri, HERE, Garmin, Intermap, increment P Corp., GEBCO, USGS, FAO, NPS, NRCAN, GeoBase, IGN, Kadaster NL, Ordnance Survey, Esri Japan, MEIT, Esri China (Hong Kong), [c]

- Milepost
- Alignment
- ▭ Biological Resource Study Area
- CWHR Habitat Communities
  - Barren
  - Juniper
  - Perennial Grassland
  - Sagebrush

0 0.1 0.2 Miles  
1:12,500 (At Original document size of 11x17)



Project Location 2272020011  
Prineville, OR to Reno, NV  
Prepared by JC on 2021-04-06  
Technical Review by DW on 2021-04-06  
Independent Review by CS on 2021-04-06

Client/Project  
Zayo  
Fiber Optic Line--Prineville to Reno  
April 2021

Figure No.  
**A-2.48 of 89**

Title  
**CWHR Habitat Communities and Wildlife Field Observations  
Proposed Prineville to Reno  
Fiber Optic Line**





**Notes**

1. Coordinate System: NAD 1983 UTM Zone 10N  
2. Data source: Esri 2020; Stantec 2020  
3. Service Layer Credits: Source: Esri, Maxar, GeoEye, Earthstar Geographics, CNES/Airbus DS, USDA, USGS, AeroGRID, IGN, and the GIS User Community  
Sources: Esri, HERE, Garmin, Intermap, increment P Corp., GEBCO, USGS, FAO, NPS, NRCAN, GeoBase, IGN, Kadaster NL, Ordnance Survey, Esri Japan, MEI, Esri China (Hong Kong), [c]

- Milepost
- Vault
- Alignment
- ▭ Biological Resource Study Area
- CWHR Habitat Communities
  - Annual Grassland
  - Barren
  - Bitterbrush
  - Juniper
  - Montane Riparian
  - Perennial Grassland
  - Sagebrush
  - Wet Meadow

0 0.1 0.2 Miles  
1:12,500 (At Original document size of 11x17)



Project Location 227202001.1  
Prineville, OR to Reno, NV  
Prepared by JC on 2021-04-06  
Technical Review by DW on 2021-04-06  
Independent Review by CS on 2021-04-06

Client/Project  
Zayo  
Fiber Optic Line--Prineville to Reno  
April 2021

Figure No.  
**A-2.49 of 89**

Title  
**CWHR Habitat Communities and Wildlife Field Observations  
Proposed Prineville to Reno  
Fiber Optic Line**





**Notes**

1. Coordinate System: NAD 1983 UTM Zone 10N  
2. Data source: Esri 2020; Stantec 2020  
3. Service Layer Credits: Source: Esri, Maxar, GeoEye, Earthstar Geographics, CNES/Airbus DS, USDA, USGS, AeroGRID, IGN, and the GIS User Community  
Sources: Esri, HERE, Garmin, Intermap, increment P Corp., GEBCO, USGS, FAO, NPS, NRCAN, GeoBase, IGN, Kadaster NL, Ordnance Survey, Esri Japan, METI, Esri China (Hong Kong), [c]

- Milepost
- Vault
- Alignment
- ▭ Biological Resource Study Area
- Raptor Nest
- Nest Status
  - Inactive
- CWHR Habitat Communities
  - Alkali Desert Scrub
  - Annual Grassland
  - Barren
  - Bitterbrush
  - Juniper
  - Montane Riparian
  - Perennial Grassland
  - Riverine
  - Sagebrush
  - Wet Meadow

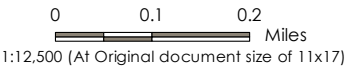

Project Location 2272020011  
Prineville, OR to Reno, NV  
Prepared by JC on 2021-04-06  
Technical Review by DW on 2021-04-06  
Independent Review by CS on 2021-04-06

Client/Project  
Zayo  
Fiber Optic Line--Prineville to Reno  
April 2021

Figure No.  
**A-2.50 of 89**

Title  
**CWHR Habitat Communities and Wildlife Field Observations  
Proposed Prineville to Reno  
Fiber Optic Line**



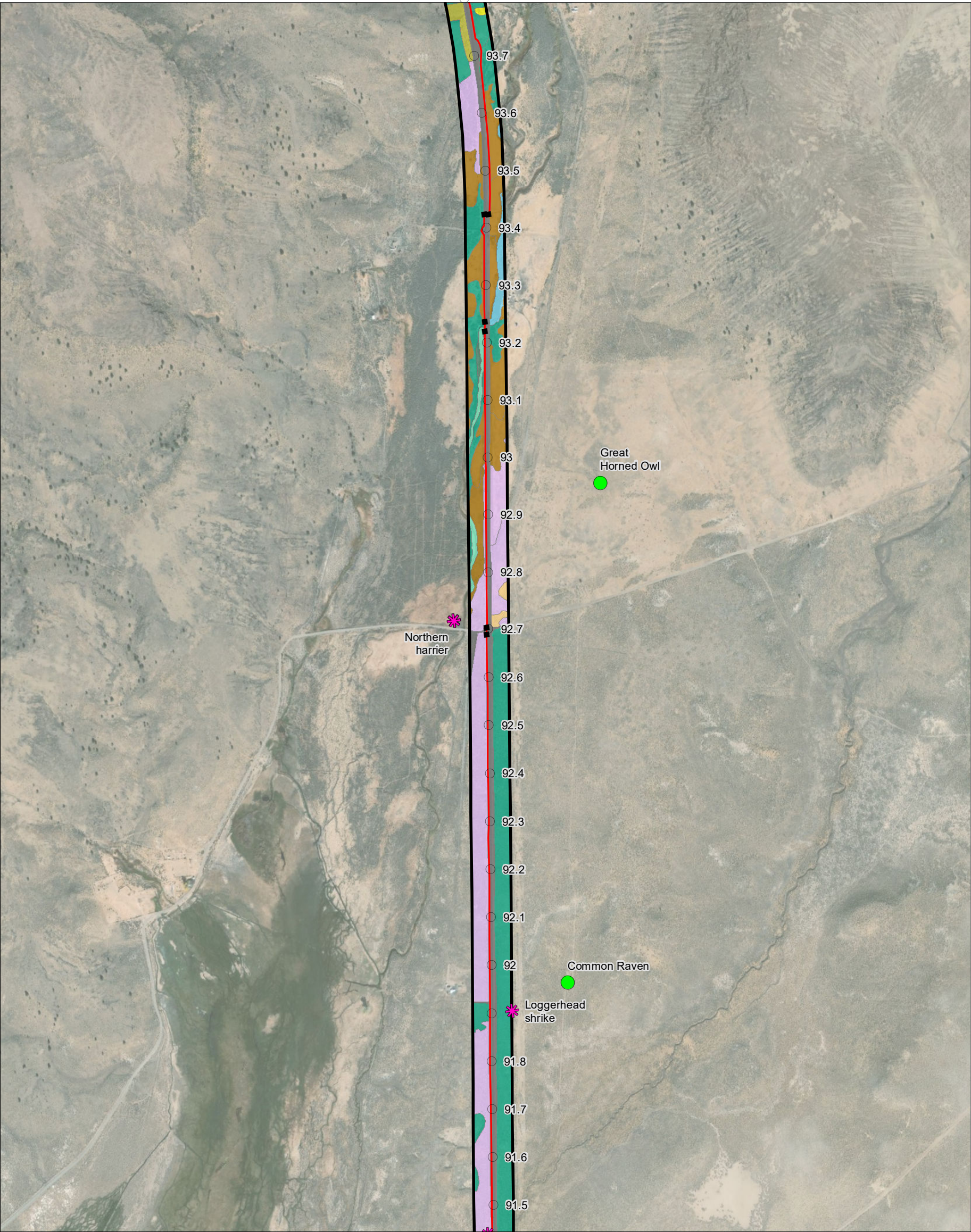

**Notes**

1. Coordinate System: NAD 1983 UTM Zone 10N  
2. Data source: Esri 2020; Stantec 2020  
3. Service Layer Credits: Source: Esri, Maxar, GeoEye, Earthstar Geographics, CNES/Airbus DS, USDA, USGS, AeroGRID, IGN, and the GIS User Community  
Sources: Esri, HERE, Garmin, Intermap, increment P Corp., GEBCO, USGS, FAO, NPS, NRCAN, GeoBase, IGN, Kadaster NL, Ordnance Survey, Esri Japan, METI, Esri China (Hong Kong), [c]

- Milepost
- Vault
- Alignment
- ▭ Biological Resource Study Area
- ✱ Special-status Species
- Raptor Nest
- Nest Status
  - Active
- CWHR Habitat Communities
  - Alkali Desert Scrub
  - Annual Grassland
  - Barren
  - Bitterbrush
  - Fresh Emergent Wetland
  - Juniper
  - Montane Riparian
  - Perennial Grassland
  - Sagebrush
  - Wet Meadow

0 0.1 0.2 Miles  
1:12,500 (At Original document size of 11x17)



Project Location 2272020011  
Prineville, OR to Reno, NV  
Prepared by JC on 2021-04-06  
Technical Review by DW on 2021-04-06  
Independent Review by CS on 2021-04-06

Client/Project  
Zayo  
Fiber Optic Line--Prineville to Reno  
April 2021

Figure No.  
**A-2.51 of 89**

Title  
**CWHR Habitat Communities and Wildlife Field Observations  
Proposed Prineville to Reno  
Fiber Optic Line**



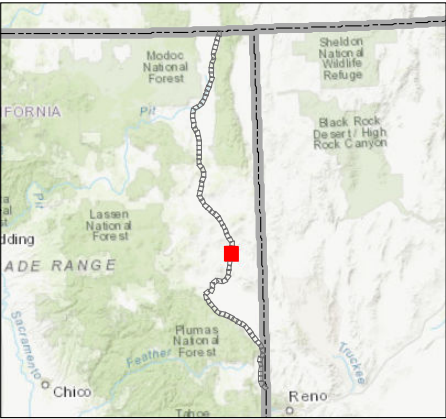
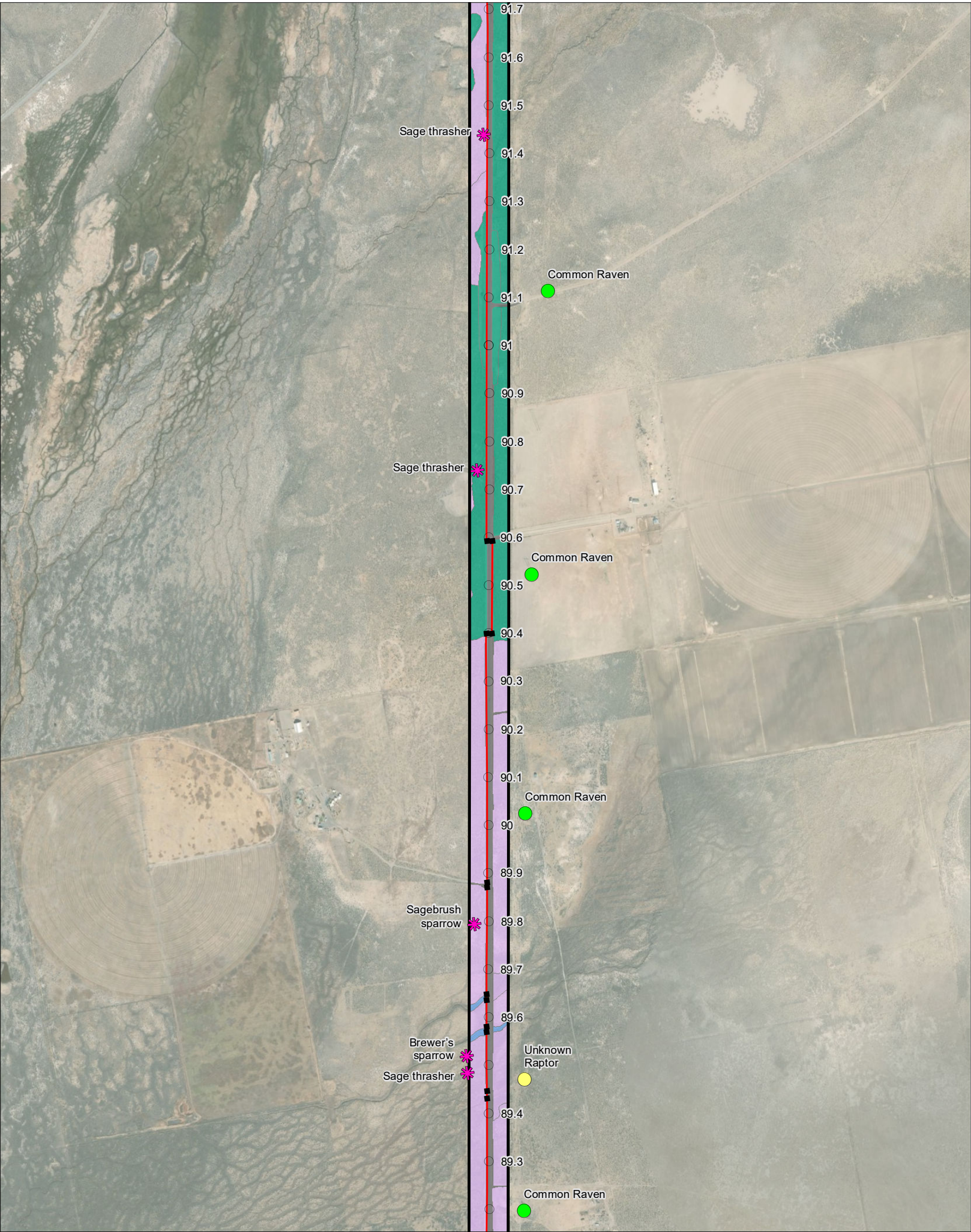

**Notes**

1. Coordinate System: NAD 1983 UTM Zone 10N  
2. Data source: Esri 2020; Stantec 2020  
3. Service Layer Credits: Source: Esri, Maxar, GeoEye, Earthstar Geographics, CNES/Airbus DS, USDA, USGS, AeroGRID, IGN, and the GIS User Community  
Sources: Esri, HERE, Garmin, Intermap, increment P Corp., GEBCO, USGS, FAO, NPS, NRCAN, GeoBase, IGN, Kadaster NL, Ordnance Survey, Esri Japan, METI, Esri China (Hong Kong), [c]

- Milepost
- Vault
- Alignment
- ▭ Biological Resource Study Area
- ✱ Special-status Species
- Raptor Nest
- Nest Status
  - Active
  - Inactive
- CWHR Habitat Communities
  - Alkali Desert Scrub
  - Barren
  - Riverine
  - Sagebrush

0 0.1 0.2 Miles  
1:12,500 (At Original document size of 11x17)



Project Location 2272020011  
Prineville, OR to Reno, NV  
Prepared by JC on 2021-04-06  
Technical Review by DW on 2021-04-06  
Independent Review by CS on 2021-04-06

Client/Project  
Zayo  
Fiber Optic Line--Prineville to Reno  
April 2021

Figure No.  
**A-2.52 of 89**

Title  
**CWHR Habitat Communities and Wildlife Field Observations  
Proposed Prineville to Reno  
Fiber Optic Line**



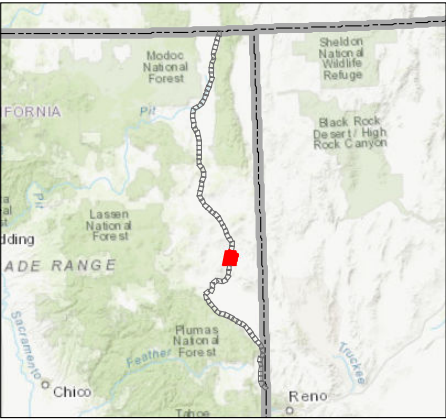
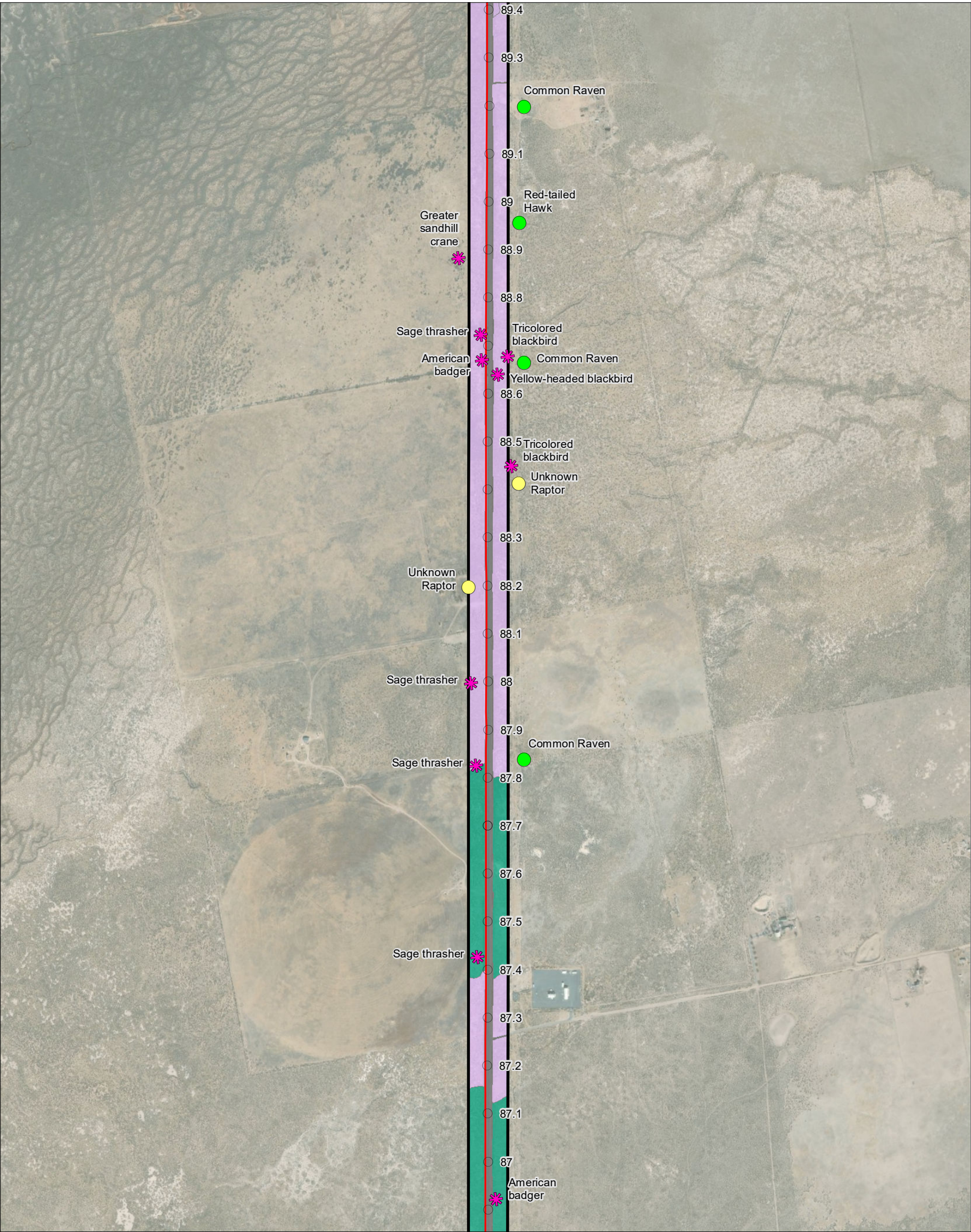

**Notes**

1. Coordinate System: NAD 1983 UTM Zone 10N  
2. Data source: Esri 2020; Stantec 2020  
3. Service Layer Credits: Source: Esri, Maxar, GeoEye, Earthstar Geographics, CNES/Airbus DS, USDA, USGS, AeroGRID, IGN, and the GIS User Community  
Sources: Esri, HERE, Garmin, Intermap, increment P Corp., GEBCO, USGS, FAO, NPS, NRCAN, GeoBase, IGN, Kadaster NL, Ordnance Survey, Esri Japan, MEI, Esri China (Hong Kong), [c]

- Milepost
- Alignment
- ▭ Biological Resource Study Area
- ✱ Special-status Species
- Raptor Nest
- Nest Status
  - Active
  - Inactive
- CWHR Habitat Communities
  - Alkali Desert Scrub
  - Barren
  - Sagebrush

0 0.1 0.2 Miles  
1:12,500 (At Original document size of 11x17)



Project Location 2272020011  
Prineville, OR to Reno, NV  
Prepared by JC on 2021-04-06  
Technical Review by DW on 2021-04-06  
Independent Review by CS on 2021-04-06

Client/Project  
Zayo  
Fiber Optic Line--Prineville to Reno  
April 2021

Figure No.  
**A-2.53 of 89**

Title  
**CWHR Habitat Communities and Wildlife Field Observations  
Proposed Prineville to Reno  
Fiber Optic Line**



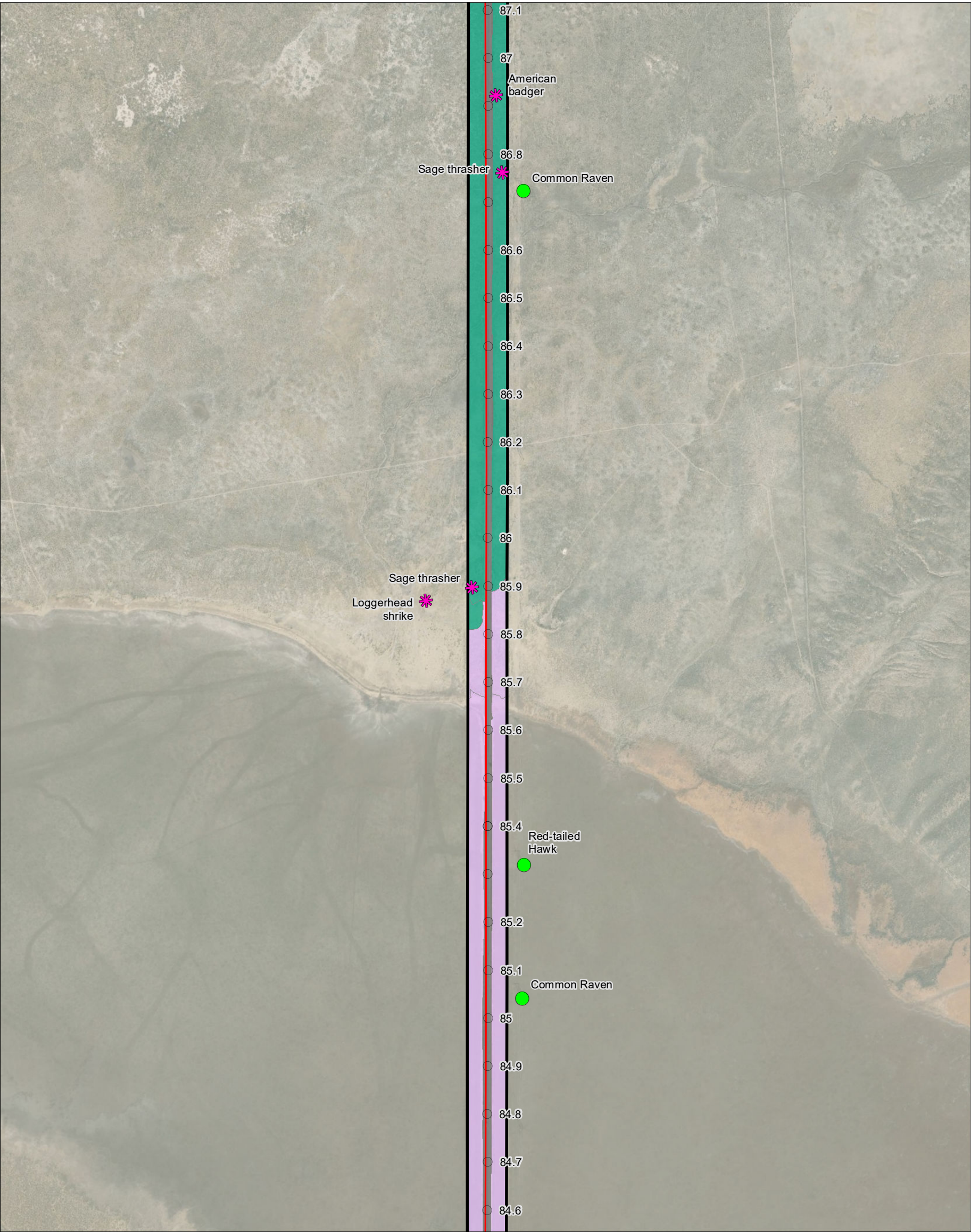

**Notes**

1. Coordinate System: NAD 1983 UTM Zone 10N  
2. Data source: Esri 2020; Stantec 2020  
3. Service Layer Credits: Source: Esri, Maxar, GeoEye, Earthstar Geographics, CNES/Airbus DS, USDA, USGS, AeroGRID, IGN, and the GIS User Community  
Sources: Esri, HERE, Garmin, Intermap, increment P Corp., GEBCO, USGS, FAO, NPS, NRCAN, GeoBase, IGN, Kadaster NL, Ordnance Survey, Esri Japan, MEI, Esri China (Hong Kong), [c]

- Milepost
- Alignment
- ▭ Biological Resource Study Area
- ★ Special-status Species
- Raptor Nest
- Nest Status
  - Active
- CWHR Habitat Communities
  - Alkali Desert Scrub
  - Barren
  - Sagebrush

0 0.1 0.2 Miles  
1:12,500 (At Original document size of 11x17)



Project Location 2272020011  
Prineville, OR to Reno, NV  
Prepared by JC on 2021-04-06  
Technical Review by DW on 2021-04-06  
Independent Review by CS on 2021-04-06

Client/Project  
Zayo  
Fiber Optic Line--Prineville to Reno  
April 2021

Figure No.  
**A-2.54 of 89**

Title  
**CWHR Habitat Communities and Wildlife Field Observations  
Proposed Prineville to Reno  
Fiber Optic Line**



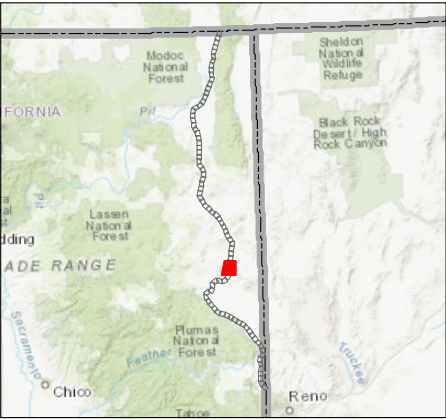

**Notes**

1. Coordinate System: NAD 1983 UTM Zone 10N  
2. Data source: Esri 2020; Stantec 2020  
3. Service Layer Credits: Source: Esri, Maxar, GeoEye, Earthstar Geographics, CNES/Airbus DS, USDA, USGS, AeroGRID, IGN, and the GIS User Community  
Sources: Esri, HERE, Garmin, Intermap, increment P Corp., GEBCO, USGS, FAO, NPS, NRCAN, GeoBase, IGN, Kadaster NL, Ordnance Survey, Esri Japan, MEI, Esri China (Hong Kong), [c]

- Milepost
- Vault
- Alignment
- ▭ Biological Resource Study Area
- Raptor Nest
- Nest Status
  - Active
- CWHR Habitat Communities
  - Alkali Desert Scrub
  - Annual Grassland
  - Barren
  - Bitterbrush
  - Perennial Grassland
  - Sagebrush

0 0.1 0.2 Miles  
1:12,500 (At Original document size of 11x17)



Project Location 2272020011  
Prineville, OR to Reno, NV  
Prepared by JC on 2021-04-06  
Technical Review by DW on 2021-04-06  
Independent Review by CS on 2021-04-06

Client/Project  
Zayo  
Fiber Optic Line--Prineville to Reno  
April 2021

Figure No.  
**A-2.55 of 89**

Title  
**CWHR Habitat Communities and Wildlife Field Observations  
Proposed Prineville to Reno  
Fiber Optic Line**



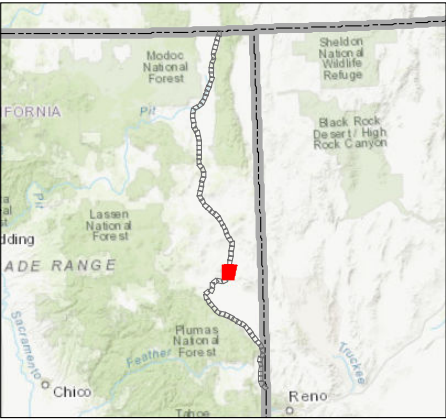
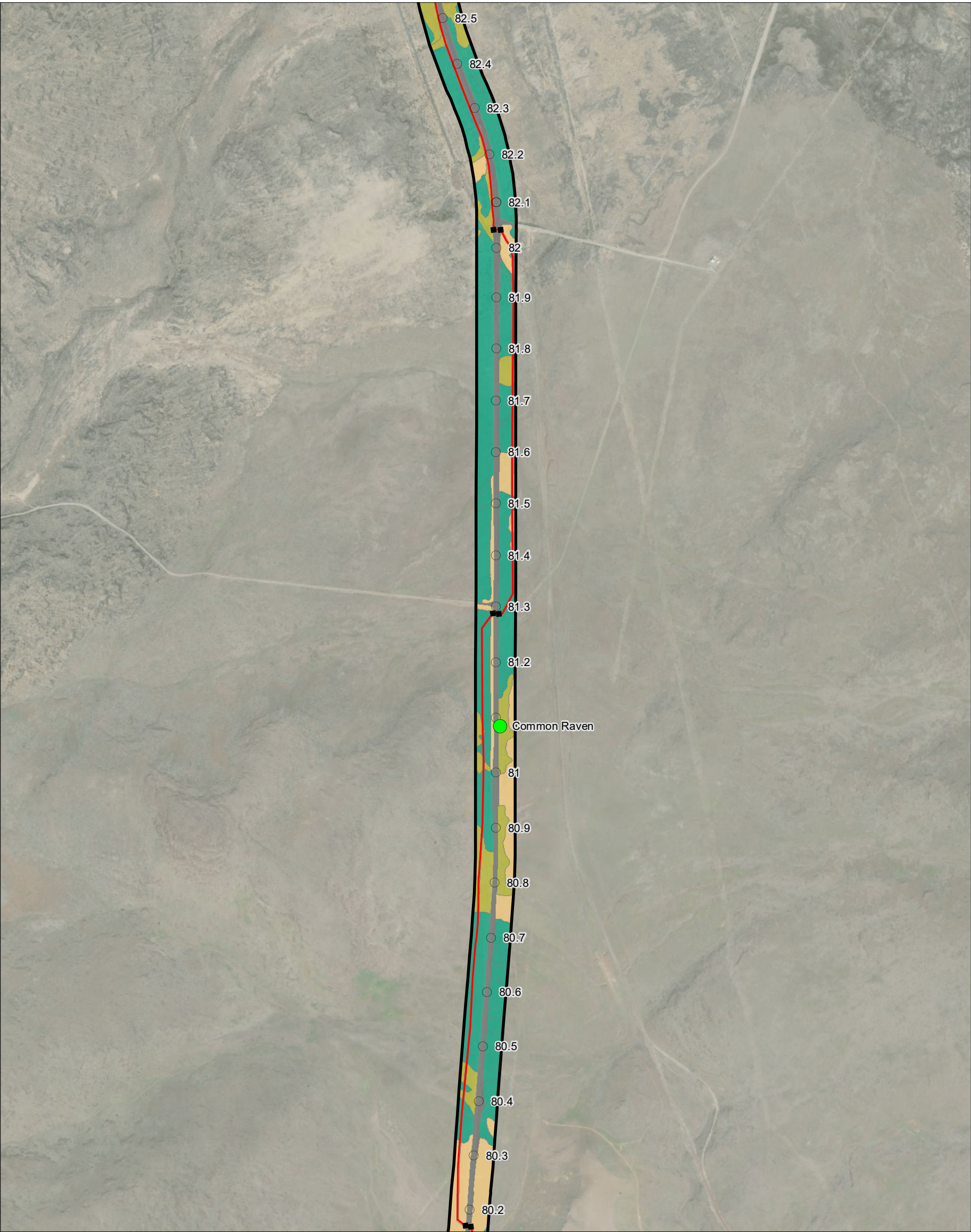

**Notes**

1. Coordinate System: NAD 1983 UTM Zone 10N  
2. Data source: Esri 2020; Stantec 2020  
3. Service Layer Credits: Source: Esri, Maxar, GeoEye, Earthstar Geographics, CNES/Airbus DS, USDA, USGS, AeroGRID, IGN, and the GIS User Community  
Sources: Esri, HERE, Garmin, Intermap, increment P Corp., GEBCO, USGS, FAO, NPS, NRCAN, GeoBase, IGN, Kadaster NL, Ordnance Survey, Esri Japan, MEI, Esri China (Hong Kong), [c]

- Milepost
- Vault
- Alignment
- ▭ Biological Resource Study Area
- Raptor Nest
- Nest Status
  - Active
- CWHR Habitat Communities
  - Annual Grassland
  - Barren
  - Bitterbrush
  - Sagebrush

0 0.1 0.2 Miles  
1:12,500 (At Original document size of 11x17)



Project Location 2272020011  
Prineville, OR to Reno, NV  
Prepared by JC on 2021-04-06  
Technical Review by DW on 2021-04-06  
Independent Review by CS on 2021-04-06

Client/Project  
Zayo  
Fiber Optic Line--Prineville to Reno  
April 2021

Figure No.  
**A-2.56 of 89**

Title  
**CWHR Habitat Communities and Wildlife Field Observations  
Proposed Prineville to Reno  
Fiber Optic Line**





**Notes**

1. Coordinate System: NAD 1983 UTM Zone 10N  
2. Data source: Esri 2020; Stantec 2020  
3. Service Layer Credits: Source: Esri, Maxar, GeoEye, Earthstar Geographics, CNES/Airbus DS, USDA, USGS, AeroGRID, IGN, and the GIS User Community  
Sources: Esri, HERE, Garmin, Intermap, increment P Corp., GEBCO, USGS, FAO, NPS, NRCAN, GeoBase, IGN, Kadaster NL, Ordnance Survey, Esri Japan, MEI, Esri China (Hong Kong), [c]

- Milepost
- Vault
- Alignment
- ▭ Biological Resource Study Area
- Raptor Nest
- Nest Status
  - Inactive
- CWHR Habitat Communities
  - Annual Grassland
  - Barren
  - Bitterbrush
  - Sagebrush

0 0.1 0.2 Miles  
1:12,500 (At Original document size of 11x17)



Project Location 2272020011  
Prineville, OR to Reno, NV  
Prepared by JC on 2021-04-06  
Technical Review by DW on 2021-04-06  
Independent Review by CS on 2021-04-06

Client/Project  
Zayo  
Fiber Optic Line--Prineville to Reno  
April 2021

Figure No.  
**A-2.57 of 89**

Title  
**CWHR Habitat Communities and Wildlife Field Observations  
Proposed Prineville to Reno  
Fiber Optic Line**





**Notes**

1. Coordinate System: NAD 1983 UTM Zone 10N  
2. Data source: Esri 2020; Stantec 2020  
3. Service Layer Credits: Source: Esri, Maxar, GeoEye, Earthstar Geographics, CNES/Airbus DS, USDA, USGS, AeroGRID, IGN, and the GIS User Community  
Sources: Esri, HERE, Garmin, Intermap, increment P Corp., GEBCO, USGS, FAO, NPS, NRCAN, GeoBase, IGN, Kadaster NL, Ordnance Survey, Esri Japan, MEI, Esri China (Hong Kong), [c]

Disclaimer: Stantec assumes no responsibility for data supplied in electronic format. The recipient accepts full responsibility for verifying the accuracy and completeness of the data. The recipient releases Stantec, its officers, employees, consultants and agents, from any and all claims arising in any way from the content or provision of the data.

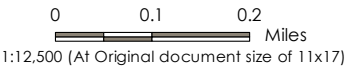

Project Location 2272020011  
Prineville, OR to Reno, NV  
Prepared by JC on 2021-04-06  
Technical Review by DW on 2021-04-06  
Independent Review by CS on 2021-04-06

Client/Project  
Zayo  
Fiber Optic Line--Prineville to Reno  
April 2021

Figure No.  
**A-2.58 of 89**

**CWHR Habitat Communities and Wildlife Field Observations  
Proposed Prineville to Reno  
Fiber Optic Line**



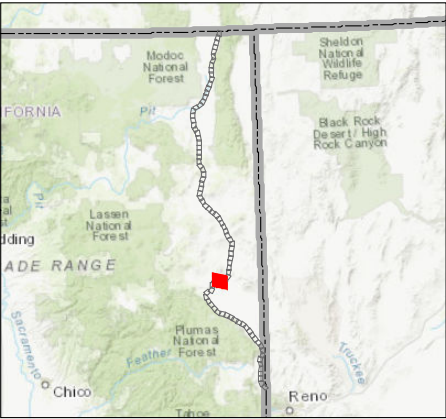

**Notes**

1. Coordinate System: NAD 1983 UTM Zone 10N  
2. Data source: Esri 2020; Stantec 2020  
3. Service Layer Credits: Source: Esri, Maxar, GeoEye, Earthstar Geographics, CNES/Airbus DS, USDA, USGS, AeroGRID, IGN, and the GIS User Community  
Sources: Esri, HERE, Garmin, Intermap, increment P Corp., GEBCO, USGS, FAO, NPS, NRCAN, GeoBase, IGN, Kadaster NL, Ordnance Survey, Esri Japan, MEIT, Esri China (Hong Kong), [c]

- Milepost
- Vault
- Alignment
- ▭ Biological Resource Study Area
- ▭ Raptor Nest
- Nest Status
  - Inactive
- CWHR Habitat Communities
  - Annual Grassland
  - Barren
  - Bitterbrush
  - Sagebrush

0 0.1 0.2 Miles  
1:12,500 (At Original document size of 11x17)



Project Location 2272020011  
Prineville, OR to Reno, NV  
Prepared by JC on 2021-04-06  
Technical Review by DW on 2021-04-06  
Independent Review by CS on 2021-04-06

Client/Project  
Zayo  
Fiber Optic Line--Prineville to Reno  
April 2021

Figure No.  
**A-2.59 of 89**

Title  
**CWHR Habitat Communities and Wildlife Field Observations  
Proposed Prineville to Reno  
Fiber Optic Line**



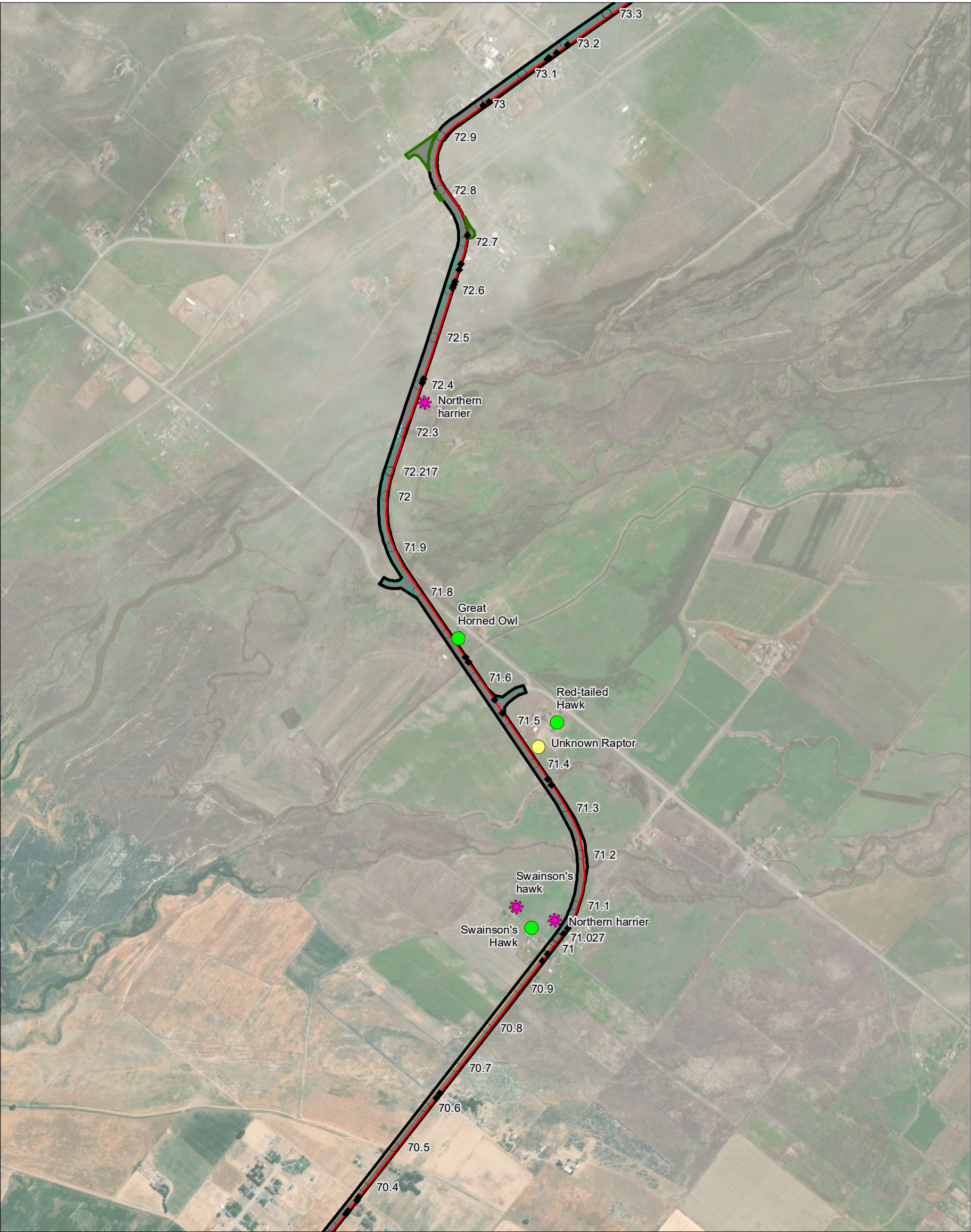

**Notes**

1. Coordinate System: NAD 1983 UTM Zone 10N
2. Data source: Esri 2020; Stantec 2020
3. Service Layer Credits: Source: Esri, Maxar, GeoEye, Earthstar Geographics, CNES/Airbus DS, USDA, USGS, AeroGRID, IGN, and the GIS User Community

Sources: Esri, HERE, Garmin, Intermap, increment P Corp., GEBCO, USGS, FAO, NPS, NRCAN, GeoBase, IGN, Kadaster NL, Ordnance Survey, Esri Japan, METI, Esri China (Hong Kong), [c]

- Milepost
- Vault
- Alignment
- Biological Resource Study Area
- Staging Area
- ★ Special-status Species
- ◆ Raptor Nest
- Nest Status
  - Active
  - Inactive
- CWHR Habitat Communities
  - Annual Grassland
  - Barren
  - Montane Riparian
  - Riverine
  - Sagebrush

0 0.1 0.2 Miles  
1:12,500 (At Original document size of 11x17)



Project Location 2272020011  
Prineville, OR to  
Reno, NV  
Prepared by JC on 2021-04-06  
Technical Review by DW on 2021-04-06  
Independent Review by CS on 2021-04-06

Client/Project  
Zayo  
Fiber Optic Line--Prineville to Reno  
April 2021

Figure No.  
**A-2.60 of 89**

Title  
**CWHR Habitat Communities and  
Wildlife Field Observations  
Proposed Prineville to Reno  
Fiber Optic Line**



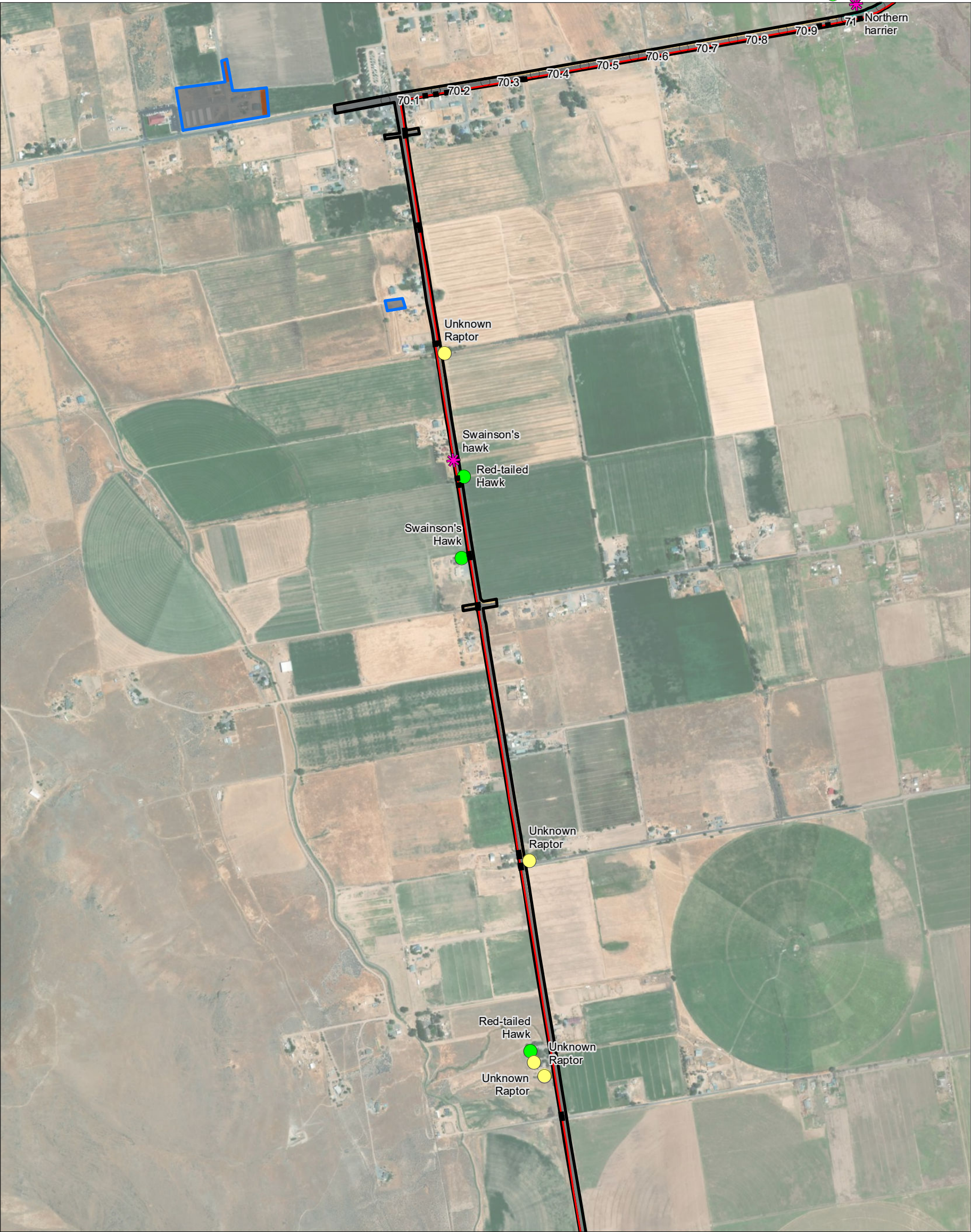

**Notes**

1. Coordinate System: NAD 1983 UTM Zone 10N  
2. Data source: Esri 2020; Stantec 2020  
3. Service Layer Credits: Source: Esri, Maxar, GeoEye, Earthstar Geographics, CNES/Airbus DS, USDA, USGS, AeroGRID, IGN, and the GIS User Community  
Sources: Esri, HERE, Garmin, Intermap, increment P Corp., GEBCO, USGS, FAO, NPS, NRCAN, GeoBase, IGN, Kadaster NL, Ordnance Survey, Esri Japan, METI, Esri China (Hong Kong), [c]

- Milepost
- Vault
- Alignment
- ▭ Biological Resource Study Area
- ▭ Potential Storage Yard
- ✳ Special-status Species
- Raptor Nest
- Nest Status
  - Active
  - Inactive
- CWHR Habitat Communities
  - Annual Grassland
  - Barren
  - Irrigated Hayfield
  - Sagebrush

0 0.1 0.2 Miles  
1:12,500 (At Original document size of 11x17)



Project Location 2272020011  
Prineville, OR to Reno, NV  
Prepared by JC on 2021-04-06  
Technical Review by DW on 2021-04-06  
Independent Review by CS on 2021-04-06

Client/Project  
Zayo  
Fiber Optic Line--Prineville to Reno  
April 2021

Figure No.  
**A-2.61 of 89**

Title  
**CWHR Habitat Communities and Wildlife Field Observations  
Proposed Prineville to Reno  
Fiber Optic Line**





**Notes**

1. Coordinate System: NAD 1983 UTM Zone 10N  
2. Data source: Esri 2020; Stantec 2020  
3. Service Layer Credits: Source: Esri, Maxar, GeoEye, Earthstar Geographics, CNES/Airbus DS, USDA, USGS, AeroGRID, IGN, and the GIS User Community  
Sources: Esri, HERE, Garmin, Intermap, increment P Corp., GEBCO, USGS, FAO, NPS, NRCAN, GeoBase, IGN, Kadaster NL, Ordnance Survey, Esri Japan, METI, Esri China (Hong Kong), [c]

- Vault
- Alignment
- ▭ Biological Resource Study Area
- ▭ Staging Area
- Raptor Nest
- Nest Status
  - Active
  - Inactive
- CWHR Habitat Communities
  - Annual Grassland
  - Barren
  - Bitterbrush
  - Sagebrush

0 0.1 0.2 Miles  
1:12,500 (At Original document size of 11x17)



Project Location 227202001 1  
Prineville, OR to Reno, NV  
Prepared by JC on 2021-04-06  
Technical Review by DW on 2021-04-06  
Independent Review by CS on 2021-04-06

Client/Project  
Zayo  
Fiber Optic Line--Prineville to Reno  
April 2021

Figure No.  
**A-2.62 of 89**

Title  
**CWHR Habitat Communities and Wildlife Field Observations  
Proposed Prineville to Reno  
Fiber Optic Line**



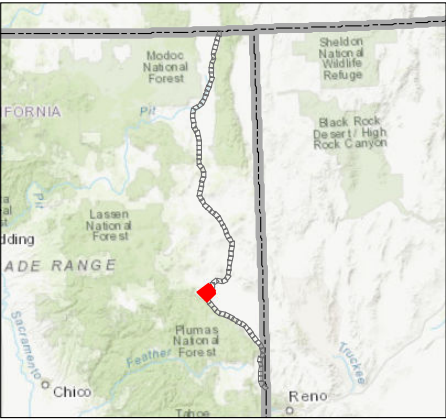

**Notes**

1. Coordinate System: NAD 1983 UTM Zone 10N
2. Data source: Esri 2020; Stantec 2020
3. Service Layer Credits: Source: Esri, Maxar, GeoEye, Earthstar Geographics, CNES/Airbus DS, USDA, USGS, AeroGRID, IGN, and the GIS User Community

Sources: Esri, HERE, Garmin, Intermap, increment P Corp., GEBCO, USGS, FAO, NPS, NRCAN, GeoBase, IGN, Kadaster NL, Ordnance Survey, Esri Japan, METI, Esri China (Hong Kong), [c]

Disclaimer: Stantec assumes no responsibility for data supplied in electronic format. The recipient accepts full responsibility for verifying the accuracy and completeness of the data. The recipient releases Stantec, its officers, employees, consultants and agents, from any and all claims arising in any way from the content or provision of the data.

0 0.1 0.2 Miles  
1:12,500 (At Original document size of 11x17)



Project Location 2272020011  
Prineville, OR to Reno, NV  
Prepared by JC on 2021-04-06  
Technical Review by DW on 2021-04-06  
Independent Review by CS on 2021-04-06

Client/Project  
Zayo  
Fiber Optic Line--Prineville to Reno  
April 2021

Figure No.  
**A-2.63 of 89**

**CWHR Habitat Communities and Wildlife Field Observations  
Proposed Prineville to Reno  
Fiber Optic Line**



U:\22720001\1103\_data\GIS\cadd\gis\mxd\PEA\bio\figA2\_Zayo\_CWHR\_Wildlife\_MapSeries.mxd Revised: 2021-04-08 By: Iconstock

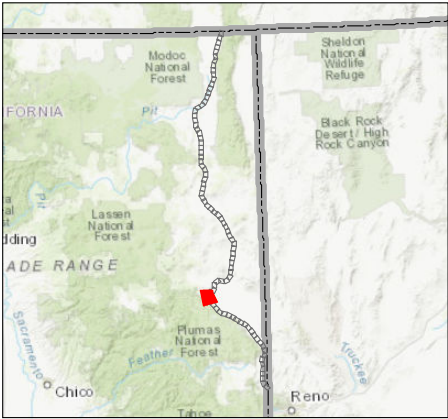

**Notes**

1. Coordinate System: NAD 1983 UTM Zone 10N
2. Data source: Esri 2020; Stantec 2020
3. Service Layer Credits: Source: Esri, Maxar, GeoEye, Earthstar Geographics, CNES/Airbus DS, USDA, USGS, AeroGRID, IGN, and the GIS User Community

Sources: Esri, HERE, Garmin, Intermap, increment P Corp., GEBCO, USGS, FAO, NPS, NRCAN, GeoBase, IGN, Kadaster NL, Ordnance Survey, Esri Japan, MEI, Esri China (Hong Kong), [c]

- Milepost
- Vault
- Alignment
- ▭ Biological Resource Study Area
- Raptor Nest
- Nest Status
  - Active
  - Inactive
- CWHR Habitat Communities
  - Annual Grassland
  - Barren
  - Juniper
  - Montane Riparian
  - Sagebrush

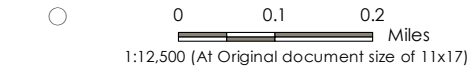

Project Location  227200011  
Prineville, OR to Reno, NV  
Prepared by JC on 2021-04-06  
Technical Review by DW on 2021-04-06  
Independent Review by CS on 2021-04-06

Client/Project   
Zayo  
Fiber Optic Line--Prineville to Reno  
April 2021

Figure No.  
**A-2.64 of 89**

**CWHR Habitat Communities and Wildlife Field Observations  
Proposed Prineville to Reno  
Fiber Optic Line**

Disclaimer: Stantec assumes no responsibility for data supplied in electronic format. The recipient accepts full responsibility for verifying the accuracy and completeness of the data. The recipient releases Stantec, its officers, employees, consultants and agents, from any and all claims arising in any way from the content or provision of the data.





**Notes**

1. Coordinate System: NAD 1983 UTM Zone 10N  
2. Data source: Esri 2020; Stantec 2020  
3. Service Layer Credits: Source: Esri, Maxar, GeoEye, Earthstar Geographics, CNES/Airbus DS, USDA, USGS, AeroGRID, IGN, and the GIS User Community  
Sources: Esri, HERE, Garmin, Intermap, increment P Corp., GEBCO, USGS, FAO, NPS, NRCAN, GeoBase, IGN, Kadaster NL, Ordnance Survey, Esri Japan, METI, Esri China (Hong Kong), [c]

- Milepost
- Vault
- Alignment
- ▭ Biological Resource Study Area
- ✳ Special-status Species
- CWHR Habitat Communities
- Annual Grassland
- Barren
- Juniper
- Montane Riparian
- Sagebrush

0 0.1 0.2 Miles  
1:12,500 (At Original document size of 11x17)



Project Location 227202001.1  
Prineville, OR to Reno, NV  
Prepared by JC on 2021-04-06  
Technical Review by DW on 2021-04-06  
Independent Review by CS on 2021-04-06

Client/Project  
Zayo  
Fiber Optic Line--Prineville to Reno  
April 2021

Figure No.  
**A-2.65 of 89**

Title  
**CWHR Habitat Communities and Wildlife Field Observations  
Proposed Prineville to Reno  
Fiber Optic Line**





**Notes**

1. Coordinate System: NAD 1983 UTM Zone 10N  
2. Data source: Esri 2020; Stantec 2020  
3. Service Layer Credits: Source: Esri, Maxar, GeoEye, Earthstar Geographics, CNES/Airbus DS, USDA, USGS, AeroGRID, IGN, and the GIS User Community  
Sources: Esri, HERE, Garmin, Intermap, increment P Corp., GEBCO, USGS, FAO, NPS, NRCAN, GeoBase, IGN, Kadaster NL, Ordnance Survey, Esri Japan, METI, Esri China (Hong Kong), [c]

- Milepost
- Vault
- Alignment
- ▭ Biological Resource Study Area
- ★ Special-status Species
- Raptor Nest
- Nest Status
  - Inactive
- CWHR Habitat Communities
  - Barren
  - Jeffrey Pine
  - Juniper
  - Montane Riparian
  - Sagebrush

0 0.1 0.2 Miles  
1:12,500 (At Original document size of 11x17)



Project Location 227202001 1  
Prineville, OR to Reno, NV  
Prepared by JC on 2021-04-06  
Technical Review by DW on 2021-04-06  
Independent Review by CS on 2021-04-06

Client/Project  
Zayo  
Fiber Optic Line--Prineville to Reno  
April 2021

Figure No.  
**A-2.66 of 89**

Title  
**CWHR Habitat Communities and Wildlife Field Observations  
Proposed Prineville to Reno  
Fiber Optic Line**





**Notes**

1. Coordinate System: NAD 1983 UTM Zone 10N  
2. Data source: Esri 2020; Stantec 2020  
3. Service Layer Credits: Source: Esri, Maxar, GeoEye, Earthstar Geographics, CNES/Airbus DS, USDA, USGS, AeroGRID, IGN, and the GIS User Community  
Sources: Esri, HERE, Garmin, Intermap, increment P Corp., GEBCO, USGS, FAO, NPS, NRCAN, GeoBase, IGN, Kadaster NL, Ordnance Survey, Esri Japan, METI, Esri China (Hong Kong), [c]

- Milepost
- Vault
- Alignment
- ▭ Biological Resource Study Area
- ✱ Special-status Species
- Raptor Nest
- Nest Status
  - Active
- CWHR Habitat Communities
  - Annual Grassland
  - Barren
  - Bitterbrush
  - Juniper
  - Montane Riparian
  - Sagebrush

0 0.1 0.2 Miles  
1:12,500 (At Original document size of 11x17)



Project Location 227202001 1  
Prineville, OR to Reno, NV  
Prepared by JC on 2021-04-06  
Technical Review by DW on 2021-04-06  
Independent Review by CS on 2021-04-06

Client/Project  
Zayo  
Fiber Optic Line--Prineville to Reno  
April 2021

Figure No.  
**A-2.67 of 89**

**CWHR Habitat Communities and Wildlife Field Observations  
Proposed Prineville to Reno  
Fiber Optic Line**



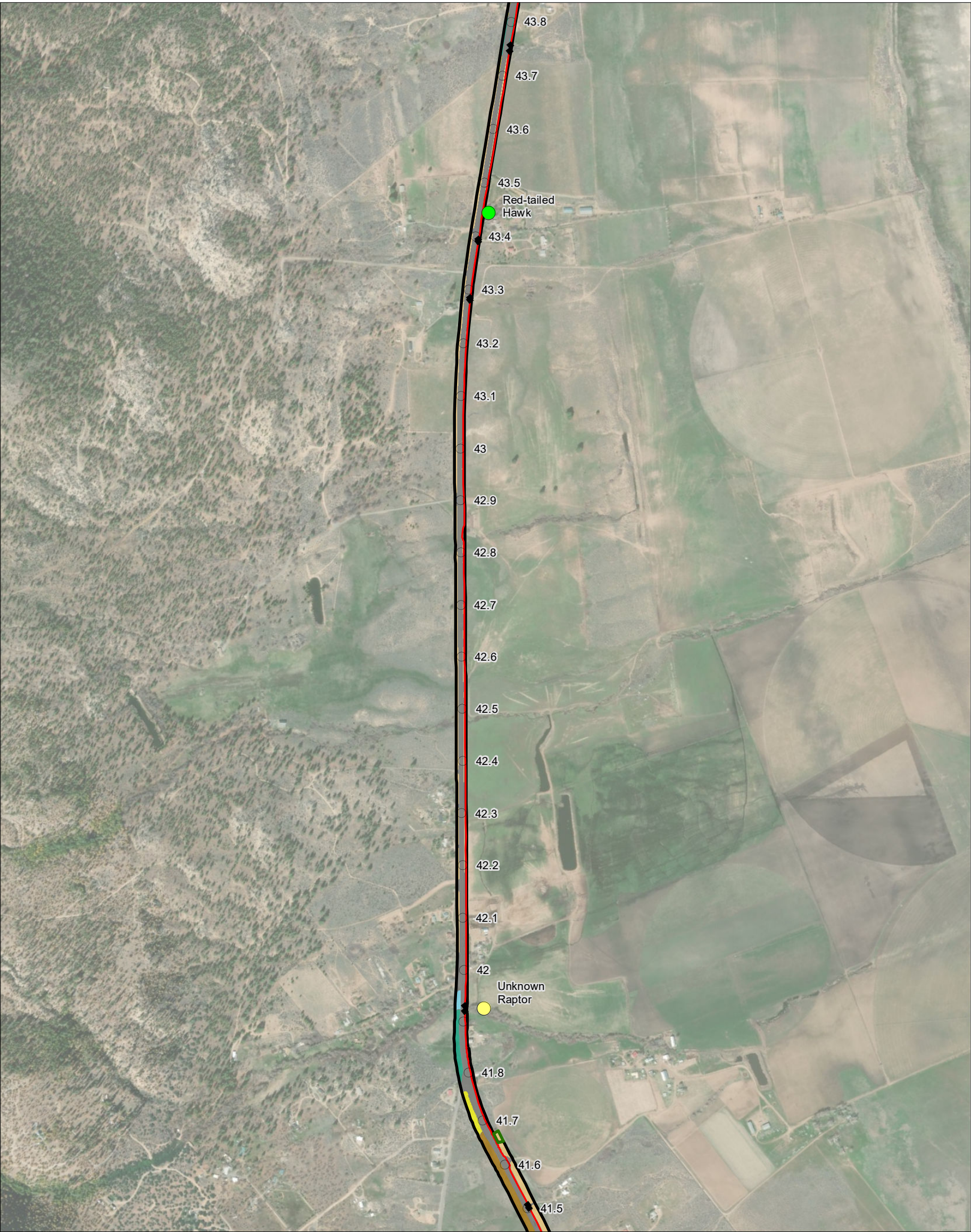

**Notes**

1. Coordinate System: NAD 1983 UTM Zone 10N  
2. Data source: Esri 2020; Stantec 2020  
3. Service Layer Credits: Source: Esri, Maxar, GeoEye, Earthstar Geographics, CNES/Airbus DS, USDA, USGS, AeroGRID, IGN, and the GIS User Community  
Sources: Esri, HERE, Garmin, Intermap, increment P Corp., GEBCO, USGS, FAO, NPS, NRCAN, GeoBase, IGN, Kadaster NL, Ordnance Survey, Esri Japan, MEIT, Esri China (Hong Kong), [c]

- Milepost
- Vault
- Alignment
- ▭ Biological Resource Study Area
- ▭ Staging Area
- Raptor Nest
- Nest Status
  - Active
  - Inactive
- CWHR Habitat Communities
  - Annual Grassland
  - Barren
  - Bitterbrush
  - Jeffrey Pine
  - Juniper
  - Montane Riparian
  - Perennial Grassland
  - Sagebrush

0 0.1 0.2 Miles  
1:12,500 (At Original document size of 11x17)



Project Location 227202001 1  
Prineville, OR to Reno, NV  
Prepared by JC on 2021-04-06  
Technical Review by DW on 2021-04-06  
Independent Review by CS on 2021-04-06

Client/Project  
Zayo  
Fiber Optic Line--Prineville to Reno  
April 2021

Figure No.  
**A-2.68 of 89**

Title  
**CWHR Habitat Communities and Wildlife Field Observations  
Proposed Prineville to Reno  
Fiber Optic Line**



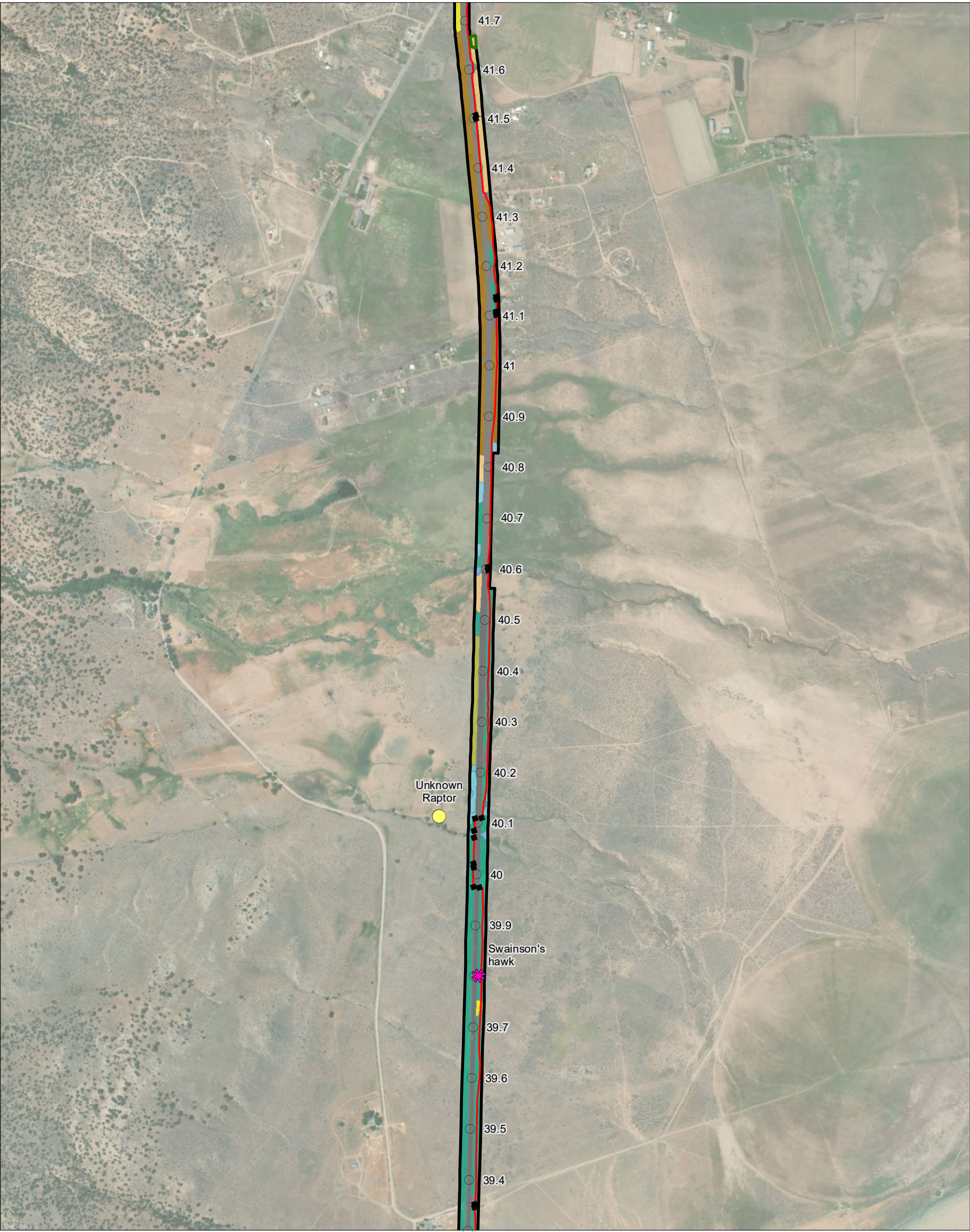

**Notes**

1. Coordinate System: NAD 1983 UTM Zone 10N  
2. Data source: Esri 2020; Stantec 2020  
3. Service Layer Credits: Source: Esri, Maxar, GeoEye, Earthstar Geographics, CNES/Airbus DS, USDA, USGS, AeroGRID, IGN, and the GIS User Community  
Sources: Esri, HERE, Garmin, Intermap, increment P Corp., GEBCO, USGS, FAO, NPS, NRCAN, GeoBase, IGN, Kadaster NL, Ordnance Survey, Esri Japan, METI, Esri China (Hong Kong), [c]

- Milepost
- Vault
- Alignment
- ▭ Biological Resource Study Area
- ▭ Staging Area
- ✳ Special-status Species
- Raptor Nest
- Nest Status
  - Inactive
- CWHR Habitat Communities
  - Annual Grassland
  - Barren
  - Bitterbrush
  - Juniper
  - Montane Riparian
  - Perennial Grassland
  - Riverine
  - Sagebrush

0 0.1 0.2 Miles  
1:12,500 (At Original document size of 11x17)



Project Location 2272020011  
Prineville, OR to Reno, NV  
Prepared by JC on 2021-04-06  
Technical Review by DW on 2021-04-06  
Independent Review by CS on 2021-04-06

Client/Project  
Zayo  
Fiber Optic Line--Prineville to Reno  
April 2021

Figure No.  
**A-2.69 of 89**

Title  
**CWHR Habitat Communities and Wildlife Field Observations  
Proposed Prineville to Reno  
Fiber Optic Line**





**Notes**

1. Coordinate System: NAD 1983 UTM Zone 10N  
2. Data source: Esri 2020; Stantec 2020  
3. Service Layer Credits: Source: Esri, Maxar, GeoEye, Earthstar Geographics, CNES/Airbus DS, USDA, USGS, AeroGRID, IGN, and the GIS User Community  
Sources: Esri, HERE, Garmin, Intermap, increment P Corp., GEBCO, USGS, FAO, NPS, NRCAN, GeoBase, IGN, Kadaster NL, Ordnance Survey, Esri Japan, MEI, Esri China (Hong Kong), [c]

- Milepost
- Vault
- Alignment
- ▭ Biological Resource Study Area
- ★ Special-status Species
- Raptor Nest
- Nest Status
- Active
- CWHR Habitat Communities
- Annual Grassland
- Barren
- Sagebrush

0 0.1 0.2 Miles  
1:12,500 (At Original document size of 11x17)



Project Location 2272020011  
Prineville, OR to Reno, NV  
Prepared by JC on 2021-04-06  
Technical Review by DW on 2021-04-06  
Independent Review by CS on 2021-04-06

Client/Project  
Zayo  
Fiber Optic Line--Prineville to Reno  
April 2021

Figure No.  
**A-2.70 of 89**

Title  
**CWHR Habitat Communities and Wildlife Field Observations  
Proposed Prineville to Reno  
Fiber Optic Line**





**Notes**

1. Coordinate System: NAD 1983 UTM Zone 10N  
2. Data source: Esri 2020; Stantec 2020  
3. Service Layer Credits: Source: Esri, Maxar, GeoEye, Earthstar Geographics, CNES/Airbus DS, USDA, USGS, AeroGRID, IGN, and the GIS User Community  
Sources: Esri, HERE, Garmin, Intermap, increment P Corp., GEBCO, USGS, FAO, NPS, NRCAN, GeoBase, IGN, Kadaster NL, Ordnance Survey, Esri Japan, MEI, Esri China (Hong Kong), [c]

- Milepost
- Vault
- Alignment
- Biological Resource Study Area
- ✱ Special-status Species
- Raptor Nest
- Nest Status
  - Inactive
- CWHR Habitat Communities
  - Annual Grassland
  - Barren
  - Perennial Grassland
  - Sagebrush

0 0.1 0.2 Miles  
1:12,500 (At Original document size of 11x17)



Project Location 227202001 1  
Prineville, OR to Reno, NV  
Prepared by JC on 2021-04-06  
Technical Review by DW on 2021-04-06  
Independent Review by CS on 2021-04-06

Client/Project  
Zayo  
Fiber Optic Line--Prineville to Reno  
April 2021

Figure No.  
**A-2.71 of 89**

Title  
**CWHR Habitat Communities and Wildlife Field Observations  
Proposed Prineville to Reno  
Fiber Optic Line**





**Notes**

1. Coordinate System: NAD 1983 UTM Zone 10N  
2. Data source: Esri 2020; Stantec 2020  
3. Service Layer Credits: Source: Esri, Maxar, GeoEye, Earthstar Geographics, CNES/Airbus DS, USDA, USGS, AeroGRID, IGN, and the GIS User Community  
Sources: Esri, HERE, Garmin, Intermap, increment P Corp., GEBCO, USGS, FAO, NPS, NRCAN, GeoBase, IGN, Kadaster NL, Ordnance Survey, Esri Japan, MEI, Esri China (Hong Kong), [c]

- Milepost
- Vault
- Alignment
- ▭ Biological Resource Study Area
- ▭ ILA
- ✳ Special-status Species
- Raptor Nest
- Nest Status
  - Active
  - Inactive
- CWHR Habitat Communities
  - Annual Grassland
  - Barren
  - Bitterbrush
  - Montane Riparian
  - Perennial Grassland
  - Sagebrush

0 0.1 0.2 Miles  
1:12,500 (At Original document size of 11x17)



Project Location 2272020011  
Prineville, OR to Reno, NV  
Prepared by JC on 2021-04-06  
Technical Review by DW on 2021-04-06  
Independent Review by CS on 2021-04-06

Client/Project  
Zayo  
Fiber Optic Line--Prineville to Reno  
April 2021

Figure No.  
**A-2.72 of 89**

Title  
**CWHR Habitat Communities and Wildlife Field Observations  
Proposed Prineville to Reno  
Fiber Optic Line**





**Notes**

1. Coordinate System: NAD 1983 UTM Zone 10N  
2. Data source: Esri 2020; Stantec 2020  
3. Service Layer Credits: Source: Esri, Maxar, GeoEye, Earthstar Geographics, CNES/Airbus DS, USDA, USGS, AeroGRID, IGN, and the GIS User Community  
Sources: Esri, HERE, Garmin, Intermap, increment P Corp., GEBCO, USGS, FAO, NPS, NRCAN, GeoBase, IGN, Kadaster NL, Ordnance Survey, Esri Japan, METI, Esri China (Hong Kong), [c]

- Milepost
- Vault
- Alignment
- ▭ Biological Resource Study Area
- ✱ Special-status Species
- Raptor Nest
  - Active
  - Inactive
- Nest Status
  - Active
  - Inactive
- CWHR Habitat Communities
  - Annual Grassland
  - Barren
  - Bitterbrush
  - Perennial Grassland
  - Sagebrush

0 0.1 0.2 Miles  
1:12,500 (At Original document size of 11x17)



Project Location 2272020011  
Prineville, OR to Reno, NV  
Prepared by JC on 2021-04-06  
Technical Review by DW on 2021-04-06  
Independent Review by CS on 2021-04-06

Client/Project  
Zayo  
Fiber Optic Line--Prineville to Reno  
April 2021

Figure No.  
**A-2.73 of 89**

Title  
**CWHR Habitat Communities and Wildlife Field Observations  
Proposed Prineville to Reno  
Fiber Optic Line**





**Notes**

1. Coordinate System: NAD 1983 UTM Zone 10N  
2. Data source: Esri 2020; Stantec 2020  
3. Service Layer Credits: Source: Esri, Maxar, GeoEye, Earthstar Geographics, CNES/Airbus DS, USDA, USGS, AeroGRID, IGN, and the GIS User Community  
Sources: Esri, HERE, Garmin, Intermap, increment P Corp., GEBCO, USGS, FAO, NPS, NRCAN, GeoBase, IGN, Kadaster NL, Ordnance Survey, Esri Japan, METI, Esri China (Hong Kong), [c]

- Milepost
- Vault
- Alignment
- ▭ Biological Resource Study Area
- Raptor Nest
- Nest Status
  - Active
- CWHR Habitat Communities
  - Annual Grassland
  - Barren
  - Bitterbrush
  - Sagebrush

0 0.1 0.2 Miles  
1:12,500 (At Original document size of 11x17)



Project Location 227202001.1  
Prineville, OR to Reno, NV  
Prepared by JC on 2021-04-06  
Technical Review by DW on 2021-04-06  
Independent Review by CS on 2021-04-06

Client/Project  
Zayo  
Fiber Optic Line--Prineville to Reno  
April 2021

Figure No.  
**A-2.74 of 89**

Title  
**CWHR Habitat Communities and Wildlife Field Observations  
Proposed Prineville to Reno  
Fiber Optic Line**



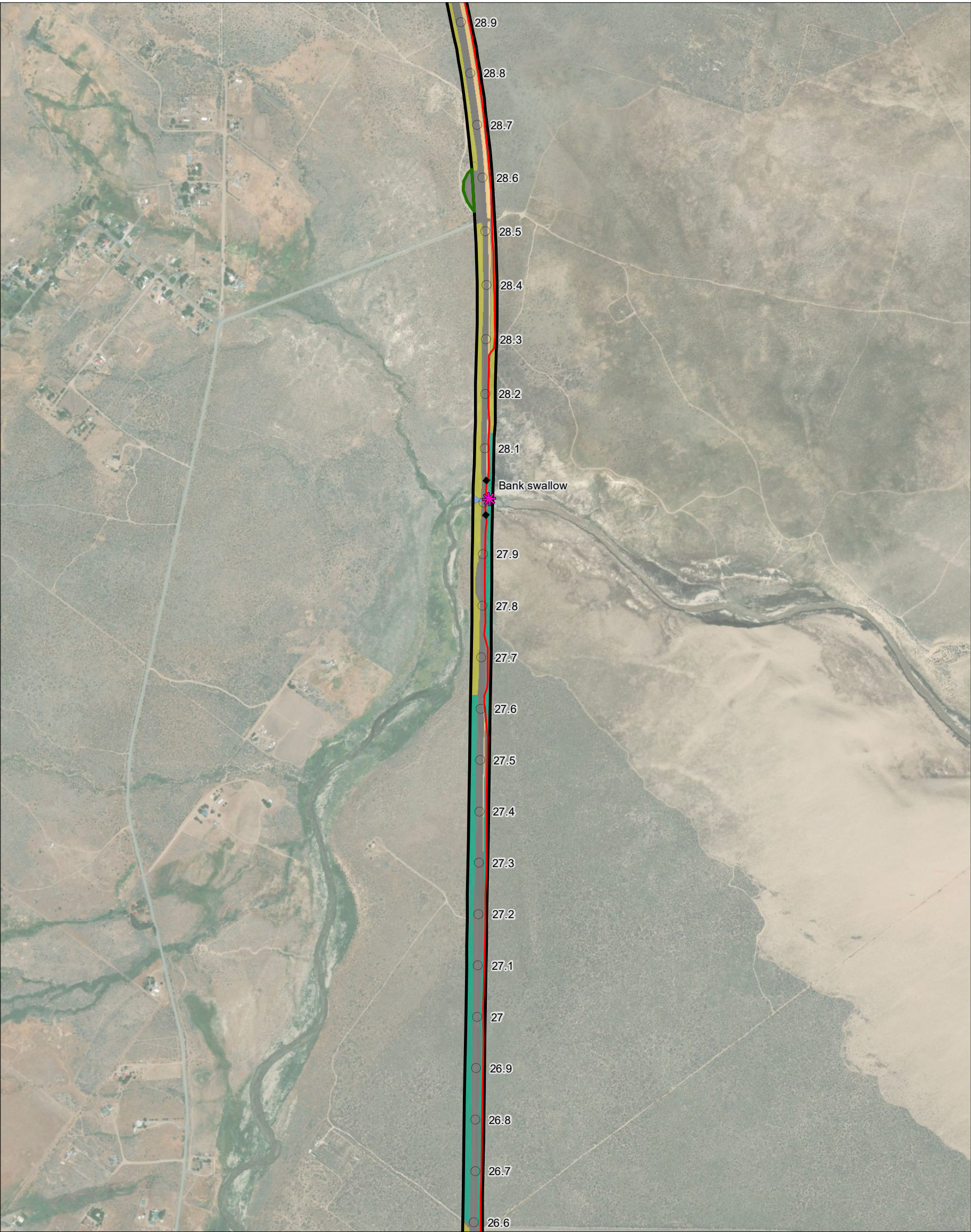

**Notes**

1. Coordinate System: NAD 1983 UTM Zone 10N  
2. Data source: Esri 2020; Stantec 2020  
3. Service Layer Credits: Source: Esri, Maxar, GeoEye, Earthstar Geographics, CNES/Airbus DS, USDA, USGS, AeroGRID, IGN, and the GIS User Community  
Sources: Esri, HERE, Garmin, Intermap, increment P Corp., GEBCO, USGS, FAO, NPS, NRCAN, GeoBase, IGN, Kadaster NL, Ordnance Survey, Esri Japan, METI, Esri China (Hong Kong), [c]

- Milepost
- Vault
- Alignment
- ▭ Biological Resource Study Area
- ▭ Staging Area
- ★ Special-status Species
- CWHR Habitat Communities
  - Annual Grassland
  - Barren
  - Bitterbrush
  - Riverine
  - Sagebrush

0 0.1 0.2 Miles  
1:12,500 (At Original document size of 11x17)



Project Location 227202001 1  
Prineville, OR to Reno, NV  
Prepared by JC on 2021-04-06  
Technical Review by DW on 2021-04-06  
Independent Review by CS on 2021-04-06

Client/Project  
Zayo  
Fiber Optic Line--Prineville to Reno  
April 2021

Figure No.  
**A-2.75 of 89**

Title  
**CWHR Habitat Communities and Wildlife Field Observations  
Proposed Prineville to Reno  
Fiber Optic Line**



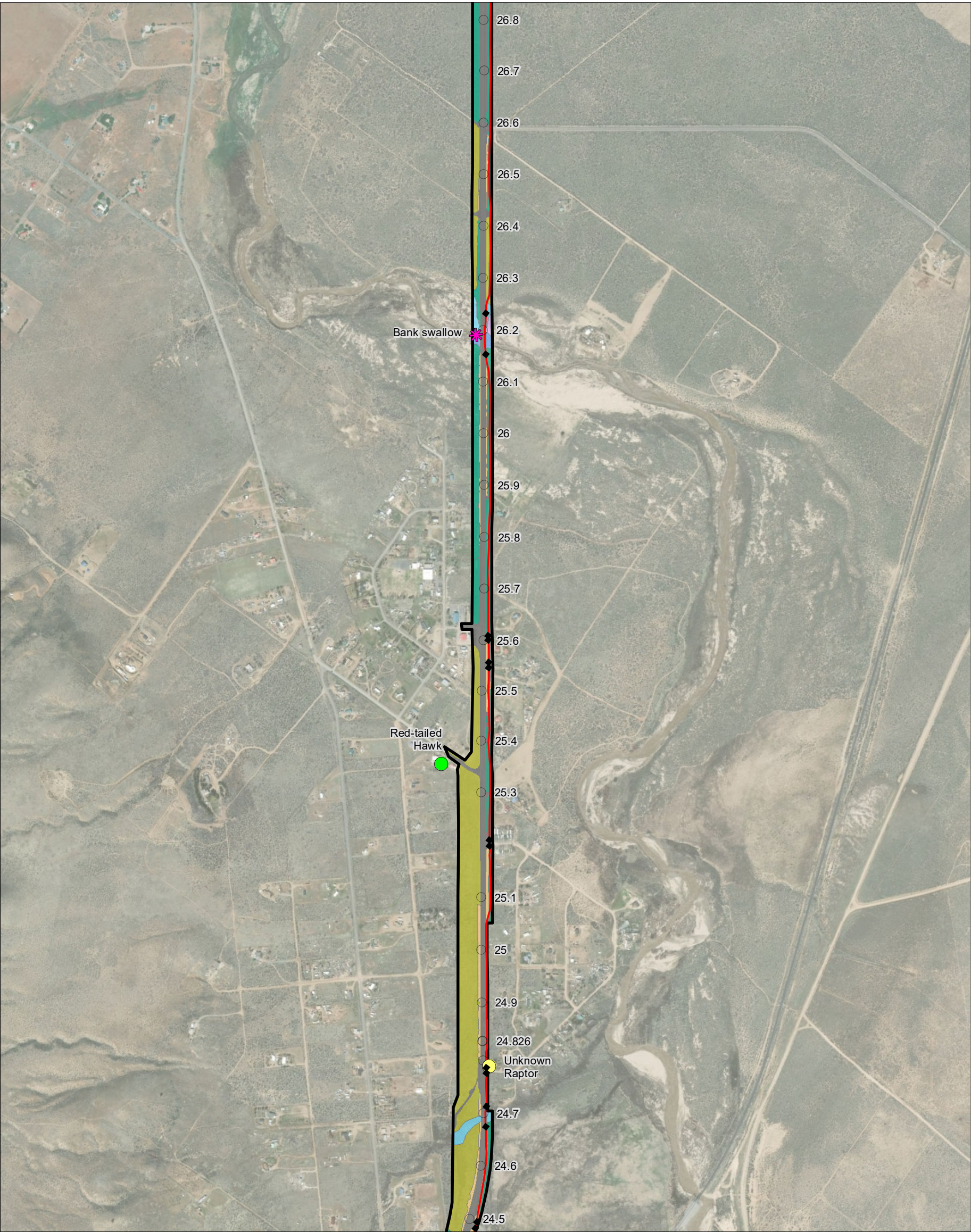

**Notes**

1. Coordinate System: NAD 1983 UTM Zone 10N  
2. Data source: Esri 2020; Stantec 2020  
3. Service Layer Credits: Source: Esri, Maxar, GeoEye, Earthstar Geographics, CNES/Airbus DS, USDA, USGS, AeroGRID, IGN, and the GIS User Community  
Sources: Esri, HERE, Garmin, Intermap, increment P Corp., GEBCO, USGS, FAO, NPS, NRCAN, GeoBase, IGN, Kadaster NL, Ordnance Survey, Esri Japan, METI, Esri China (Hong Kong), [c]

- Milepost
- Vault
- Alignment
- Biological Resource Study Area
- ★ Special-status Species
- Raptor Nest
- Nest Status
  - Active
  - Inactive
- CWHR Habitat Communities
  - Alkali Desert Scrub
  - Annual Grassland
  - Barren
  - Bitterbrush
  - Montane Riparian
  - Riverine
  - Sagebrush

0 0.1 0.2 Miles  
1:12,500 (At Original document size of 11x17)



Project Location 2272020011  
Prineville, OR to Reno, NV  
Prepared by JC on 2021-04-06  
Technical Review by DW on 2021-04-06  
Independent Review by CS on 2021-04-06

Client/Project  
Zayo  
Fiber Optic Line--Prineville to Reno  
April 2021

Figure No.  
**A-2.76 of 89**

Title  
**CWHR Habitat Communities and Wildlife Field Observations  
Proposed Prineville to Reno  
Fiber Optic Line**



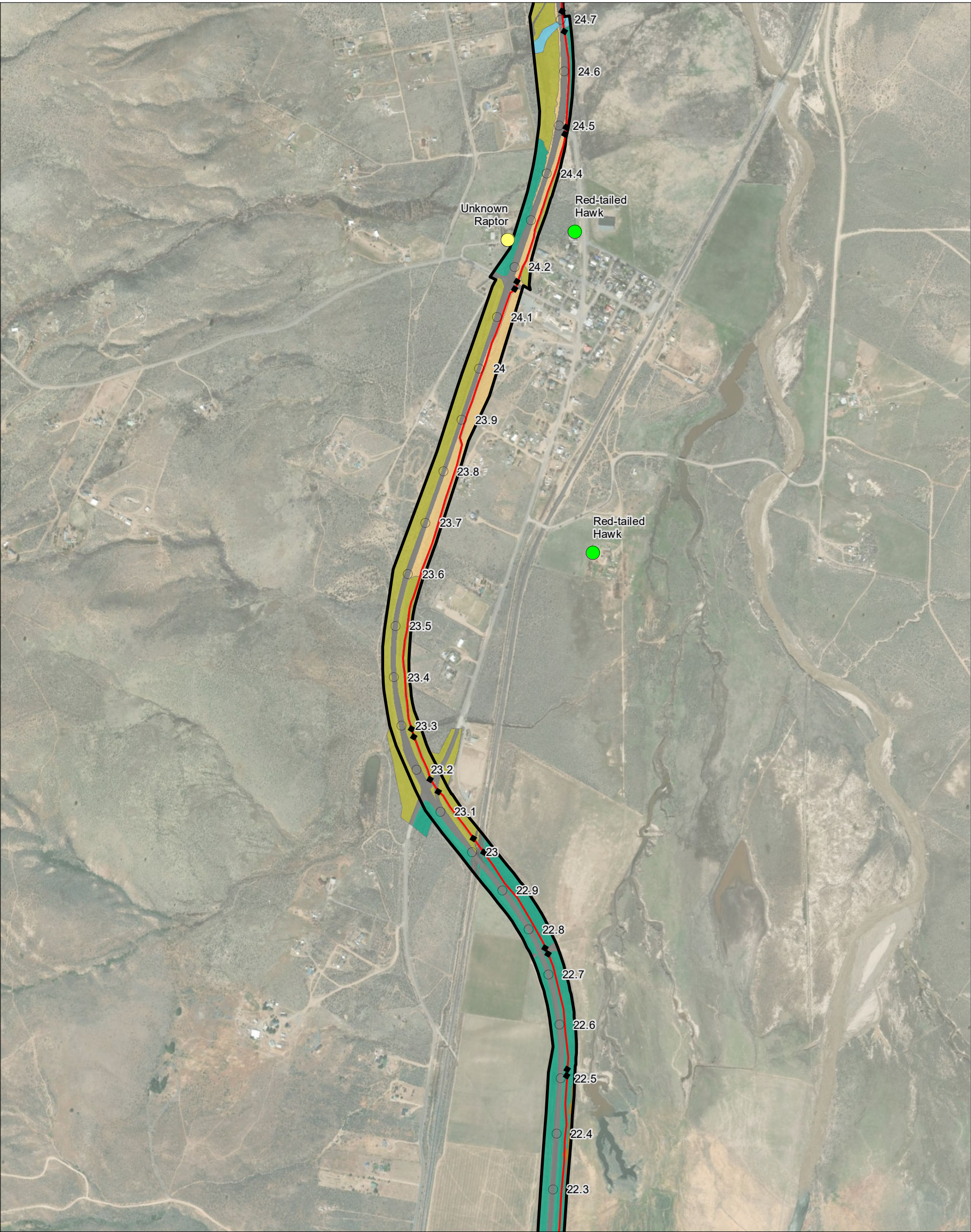

**Notes**

1. Coordinate System: NAD 1983 UTM Zone 10N  
2. Data source: Esri 2020; Stantec 2020  
3. Service Layer Credits: Source: Esri, Maxar, GeoEye, Earthstar Geographics, CNES/Airbus DS, USDA, USGS, AeroGRID, IGN, and the GIS User Community  
Sources: Esri, HERE, Garmin, Intermap, increment P Corp., GEBCO, USGS, FAO, NPS, NRCAN, GeoBase, IGN, Kadaster NL, Ordnance Survey, Esri Japan, MEI, Esri China (Hong Kong), [c]

- Milepost
- Vault
- Alignment
- ▭ Biological Resource Study Area
- Raptor Nest
- Nest Status
  - Active
  - Inactive
- CWHR Habitat Communities
  - Annual Grassland
  - Barren
  - Bitterbrush
  - Montane Riparian
  - Perennial Grassland
  - Sagebrush

0 0.1 0.2 Miles  
1:12,500 (At Original document size of 11x17)



Project Location 227202001 1  
Prineville, OR to Reno, NV  
Prepared by JC on 2021-04-06  
Technical Review by DW on 2021-04-06  
Independent Review by CS on 2021-04-06

Client/Project  
Zayo  
Fiber Optic Line--Prineville to Reno  
April 2021

Figure No.  
**A-2.77 of 89**

Title  
**CWHR Habitat Communities and Wildlife Field Observations  
Proposed Prineville to Reno  
Fiber Optic Line**





**Notes**

1. Coordinate System: NAD 1983 UTM Zone 10N  
2. Data source: Esri 2020; Stantec 2020  
3. Service Layer Credits: Source: Esri, Maxar, GeoEye, Earthstar Geographics, CNES/Airbus DS, USDA, USGS, AeroGRID, IGN, and the GIS User Community  
Sources: Esri, HERE, Garmin, Intermap, increment P Corp., GEBCO, USGS, FAO, NPS, NRCAN, GeoBase, IGN, Kadaster NL, Ordnance Survey, Esri Japan, MEI, Esri China (Hong Kong), [c]

- Milepost
- Vault
- Alignment
- ▭ Biological Resource Study Area
- ✳ Special-status Species
- Raptor Nest
- Nest Status
  - Inactive
- CWHR Habitat Communities
  - Annual Grassland
  - Barren
  - Montane Riparian
  - Perennial Grassland
  - Riverine
  - Sagebrush

0 0.1 0.2 Miles  
1:12,500 (At Original document size of 11x17)



Project Location 227202001.1  
Prineville, OR to Reno, NV  
Prepared by JC on 2021-04-06  
Technical Review by DW on 2021-04-06  
Independent Review by CS on 2021-04-06

Client/Project  
Zayo  
Fiber Optic Line--Prineville to Reno  
April 2021

Figure No.  
**A-2.78 of 89**

Title  
**CWHR Habitat Communities and Wildlife Field Observations  
Proposed Prineville to Reno  
Fiber Optic Line**



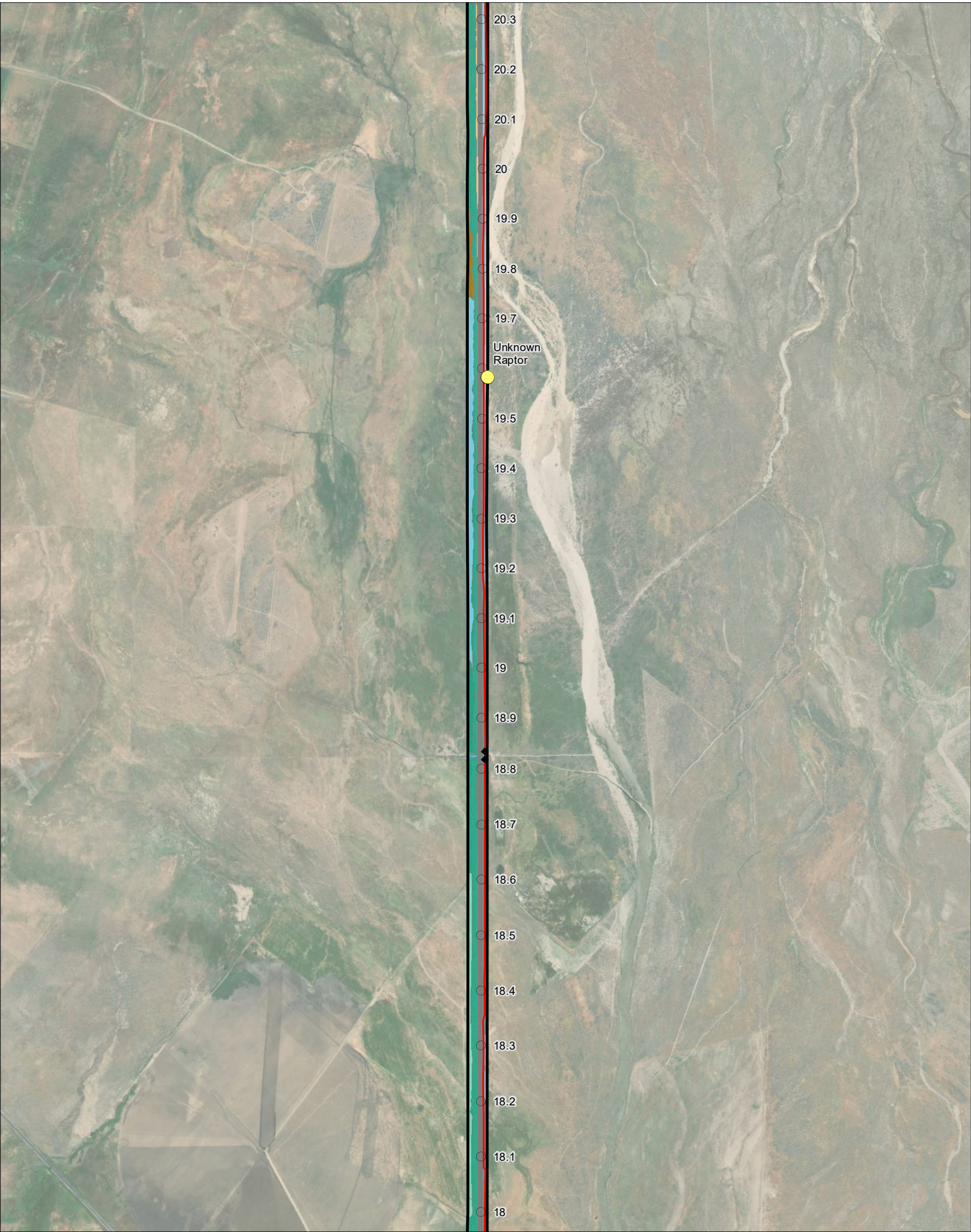

**Notes**

1. Coordinate System: NAD 1983 UTM Zone 10N  
2. Data source: Esri 2020; Stantec 2020  
3. Service Layer Credits: Source: Esri, Maxar, GeoEye, Earthstar Geographics, CNES/Airbus DS, USDA, USGS, AeroGRID, IGN, and the GIS User Community  
Sources: Esri, HERE, Garmin, Intermap, increment P Corp., GEBCO, USGS, FAO, NPS, NRCAN, GeoBase, IGN, Kadaster NL, Ordnance Survey, Esri Japan, METI, Esri China (Hong Kong), [c]

- Milepost
- Vault
- Alignment
- ▭ Biological Resource Study Area
- Raptor Nest
- Nest Status
- Inactive
- CWHR Habitat Communities
- Annual Grassland
- Barren
- Montane Riparian
- Perennial Grassland
- Riverine
- Sagebrush
- Wet Meadow

0 0.1 0.2 Miles  
1:12,500 (At Original document size of 11x17)



Project Location 2272020011  
Prineville, OR to Reno, NV  
Prepared by JC on 2021-04-06  
Technical Review by DW on 2021-04-06  
Independent Review by CS on 2021-04-06

Client/Project  
Zayo  
Fiber Optic Line--Prineville to Reno  
April 2021

Figure No.  
**A-2.79 of 89**

Title  
**CWHR Habitat Communities and Wildlife Field Observations  
Proposed Prineville to Reno  
Fiber Optic Line**



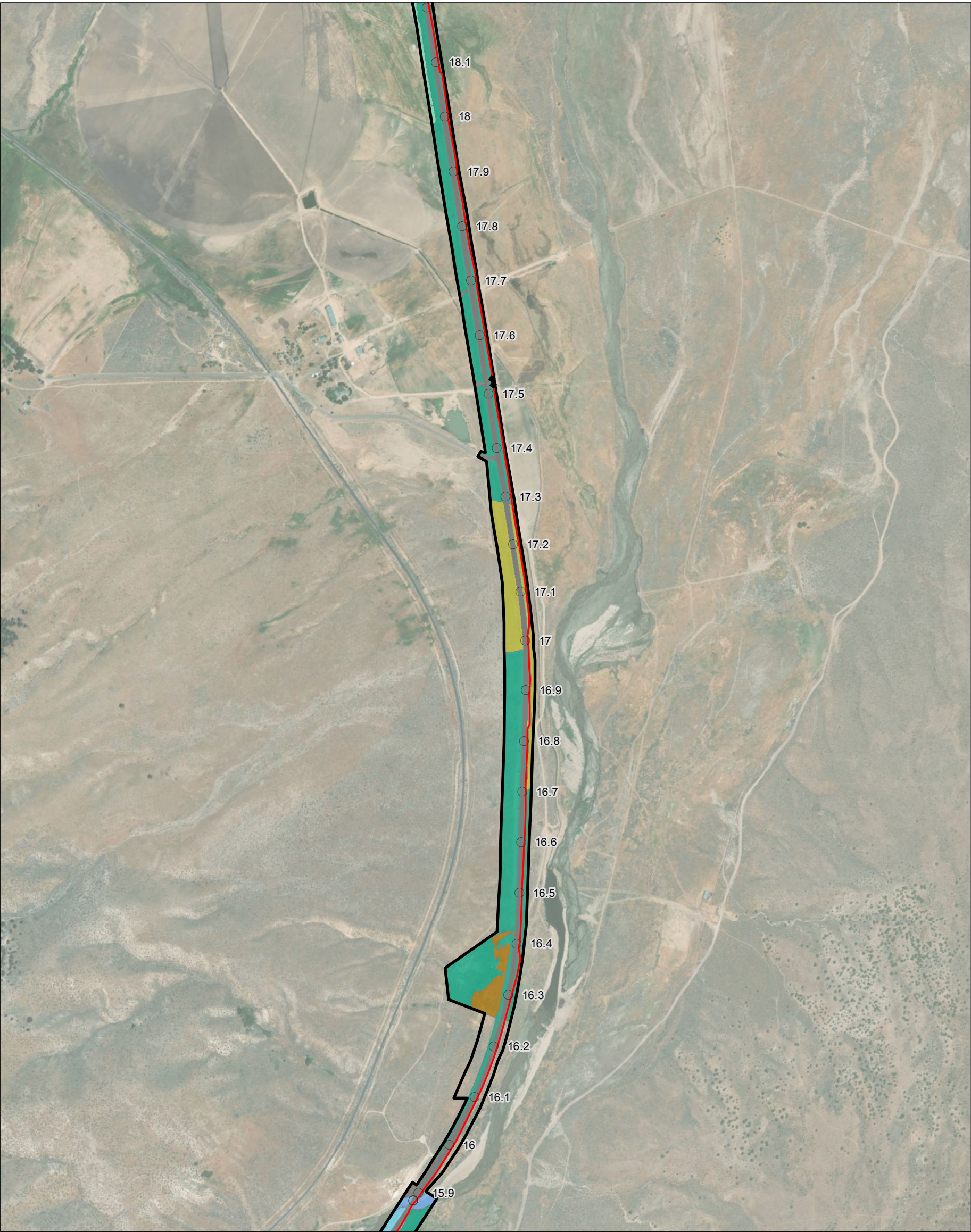

**Notes**

1. Coordinate System: NAD 1983 UTM Zone 10N
2. Data source: Esri 2020; Stantec 2020
3. Service Layer Credits: Source: Esri, Maxar, GeoEye, Earthstar Geographics, CNES/Airbus DS, USDA, USGS, AeroGRID, IGN, and the GIS User Community

Sources: Esri, HERE, Garmin, Intermap, increment P Corp., GEBCO, USGS, FAO, NPS, NRCAN, GeoBase, IGN, Kadaster NL, Ordnance Survey, Esri Japan, MEI, Esri China (Hong Kong), [c]

- Milepost
- Vault
- Alignment
- Biological Resource Study Area
- CWHR Habitat Communities
- Barren
- Bitterbrush
- Montane Riparian
- Perennial Grassland
- Riverine
- Sagebrush
- Wet Meadow

0 0.1 0.2 Miles  
1:12,500 (At Original document size of 11x17)



Project Location 2272020011  
Prineville, OR to Reno, NV  
Prepared by JC on 2021-04-06  
Technical Review by DW on 2021-04-06  
Independent Review by CS on 2021-04-06

Client/Project  
Zayo  
Fiber Optic Line--Prineville to Reno  
April 2021

Figure No.  
**A-2.80 of 89**

**CWHR Habitat Communities and  
Wildlife Field Observations  
Proposed Prineville to Reno  
Fiber Optic Line**



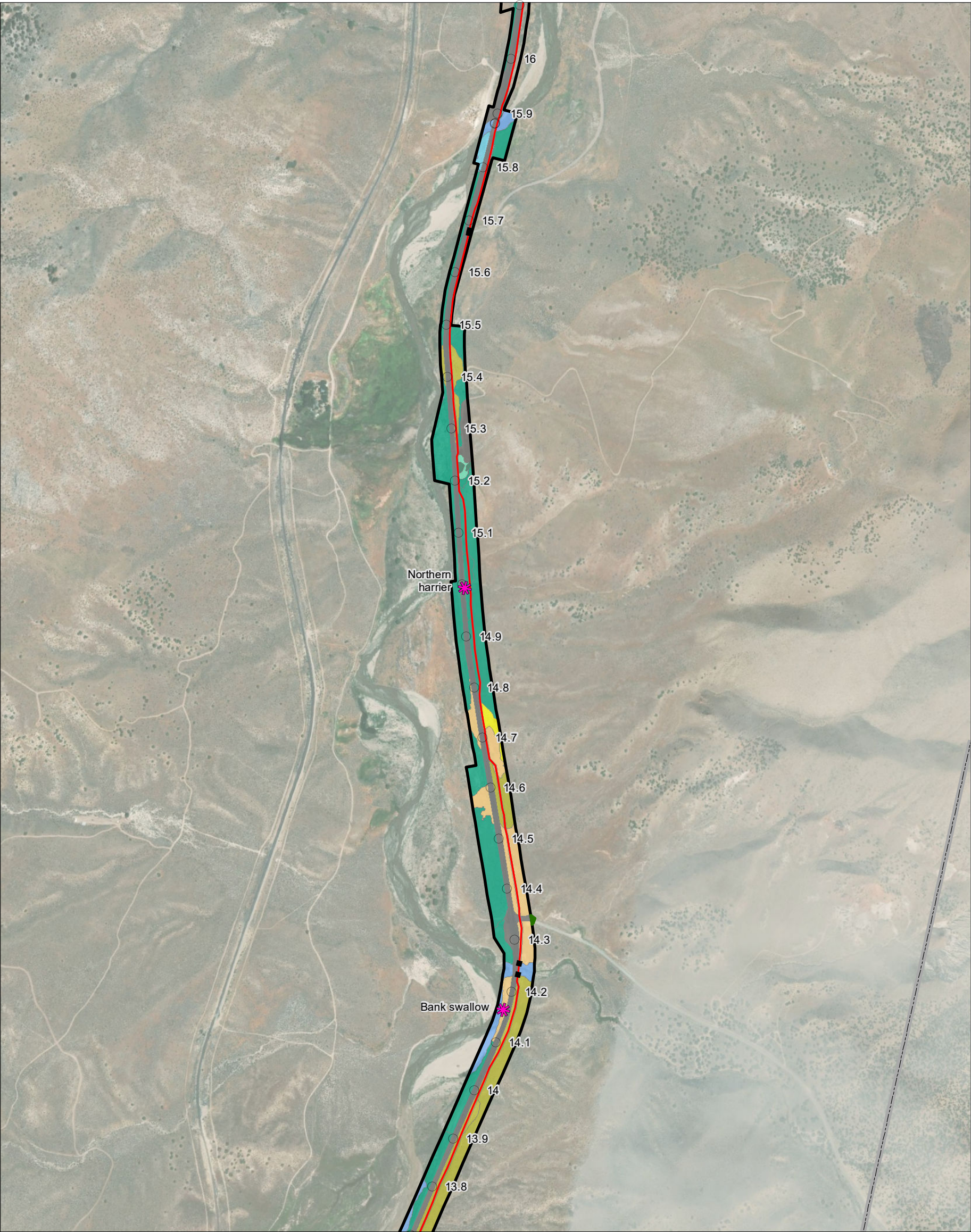

**Notes**

1. Coordinate System: NAD 1983 UTM Zone 10N  
2. Data source: Esri 2020; Stantec 2020  
3. Service Layer Credits: Source: Esri, Maxar, GeoEye, Earthstar Geographics, CNES/Airbus DS, USDA, USGS, AeroGRID, IGN, and the GIS User Community  
Sources: Esri, HERE, Garmin, Intermap, increment P Corp., GEBCO, USGS, FAO, NPS, NRCAN, GeoBase, IGN, Kadaster NL, Ordnance Survey, Esri Japan, MEI, Esri China (Hong Kong), [c]

- Milepost
- Vault
- Alignment
- ▭ Biological Resource Study Area
- ▭ Staging Area
- ★ Special-status Species
- CWHR Habitat Communities**
- Annual Grassland
- Barren
- Bitterbrush
- Fresh Emergent Wetland
- Juniper
- Montane Riparian
- Riverine
- Sagebrush
- Wet Meadow

0 0.1 0.2 Miles  
1:12,500 (At Original document size of 11x17)



Project Location 227202001 1  
Prineville, OR to Reno, NV  
Prepared by JC on 2021-04-06  
Technical Review by DW on 2021-04-06  
Independent Review by CS on 2021-04-06

Client/Project  
Zayo  
Fiber Optic Line--Prineville to Reno  
April 2021

Figure No.  
**A-2.81 of 89**

Title  
**CWHR Habitat Communities and Wildlife Field Observations  
Proposed Prineville to Reno  
Fiber Optic Line**



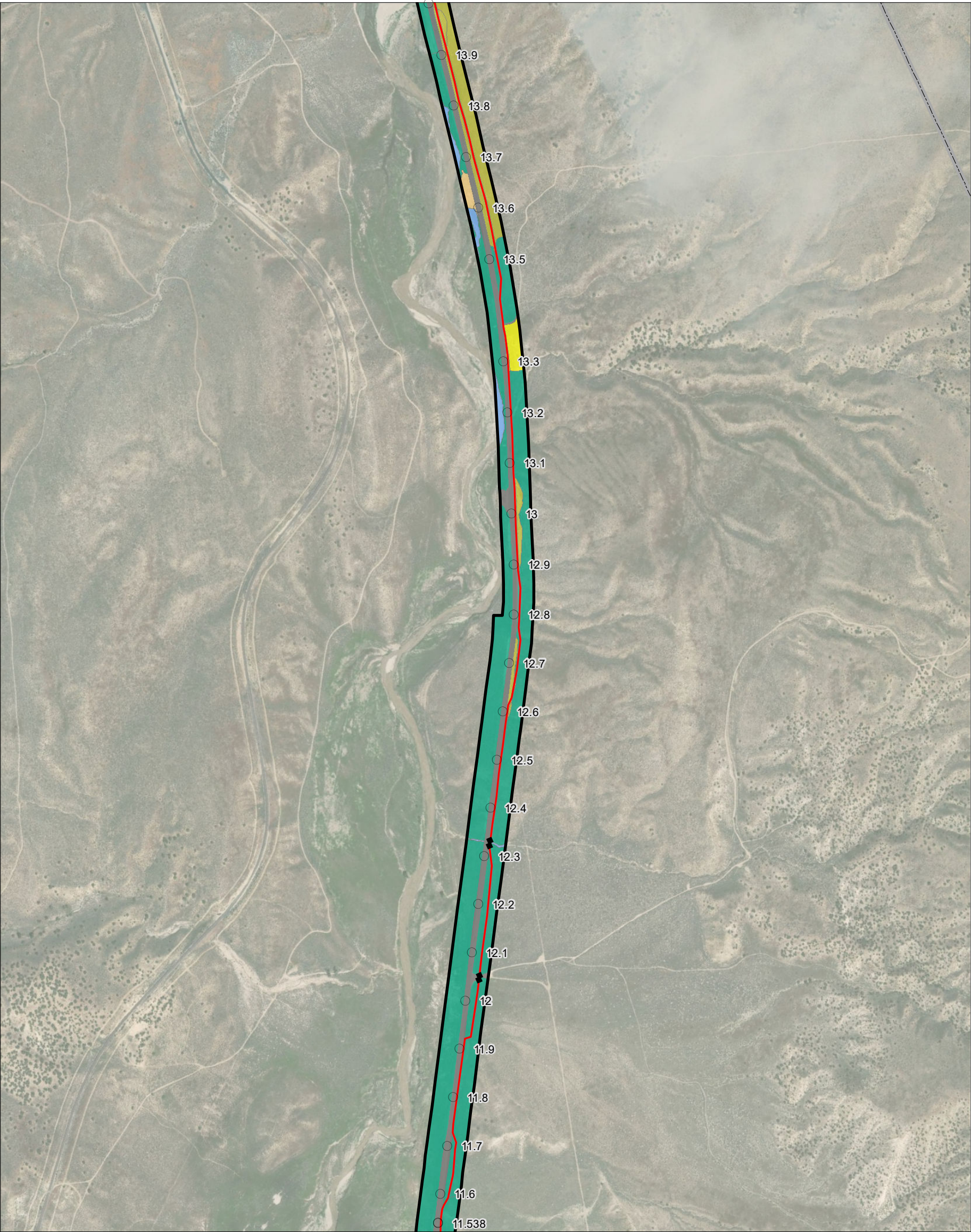

**Notes**

1. Coordinate System: NAD 1983 UTM Zone 10N  
2. Data source: Esri 2020; Stantec 2020  
3. Service Layer Credits: Source: Esri, Maxar, GeoEye, Earthstar Geographics, CNES/Airbus DS, USDA, USGS, AeroGRID, IGN, and the GIS User Community  
Sources: Esri, HERE, Garmin, Intermap, increment P Corp., GEBCO, USGS, FAO, NPS, NRCAN, GeoBase, IGN, Kadaster NL, Ordnance Survey, Esri Japan, MEI, Esri China (Hong Kong), [c]

- Milepost
- Vault
- Alignment
- ▭ Biological Resource Study Area
- CWHR Habitat Communities
- Annual Grassland
- Barren
- Bitterbrush
- Juniper
- Riverine
- Sagebrush

0 0.1 0.2 Miles  
1:12,500 (At Original document size of 11x17)



Project Location 2272020011  
Prineville, OR to Reno, NV  
Prepared by JC on 2021-04-06  
Technical Review by DW on 2021-04-06  
Independent Review by CS on 2021-04-06

Client/Project  
Zayo  
Fiber Optic Line--Prineville to Reno  
April 2021

Figure No.  
**A-2.82 of 89**

Title  
**CWHR Habitat Communities and Wildlife Field Observations  
Proposed Prineville to Reno  
Fiber Optic Line**



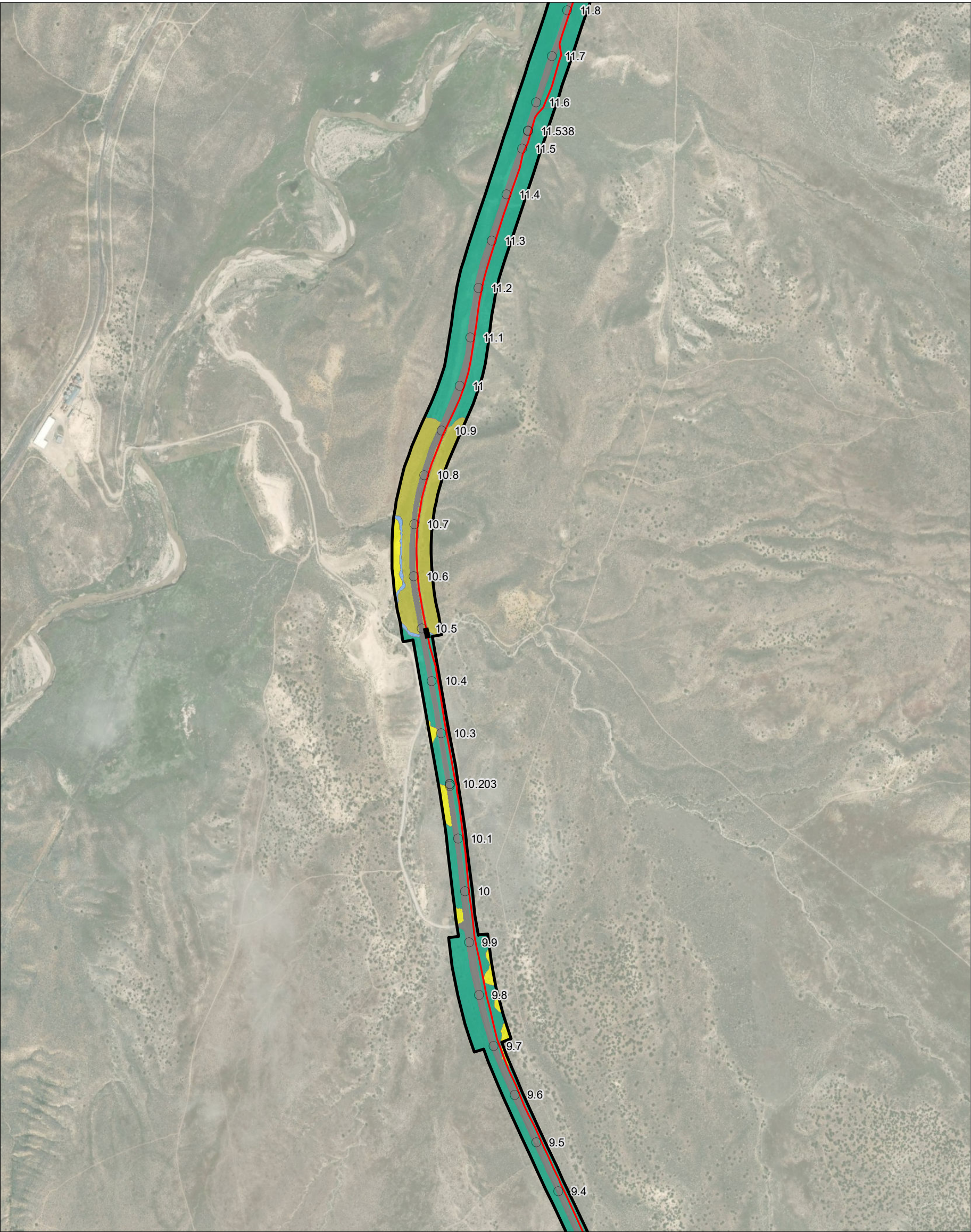

**Notes**

1. Coordinate System: NAD 1983 UTM Zone 10N  
2. Data source: Esri 2020; Stantec 2020  
3. Service Layer Credits: Source: Esri, Maxar, GeoEye, Earthstar Geographics, CNES/Airbus DS, USDA, USGS, AeroGRID, IGN, and the GIS User Community  
Sources: Esri, HERE, Garmin, Intermap, increment P Corp., GEBCO, USGS, FAO, NPS, NRCAN, GeoBase, IGN, Kadaster NL, Ordnance Survey, Esri Japan, MEI, Esri China (Hong Kong), [c]

- Milepost
- Vault
- Alignment
- ▭ Biological Resource Study Area
- CWHR Habitat Communities
  - Barren
  - Bitterbrush
  - Juniper
  - Riverine
  - Sagebrush

0 0.1 0.2 Miles  
1:12,500 (At Original document size of 11x17)



Project Location 2272020011  
Prineville, OR to Reno, NV  
Prepared by JC on 2021-04-06  
Technical Review by DW on 2021-04-06  
Independent Review by CS on 2021-04-06

Client/Project  
Zayo  
Fiber Optic Line--Prineville to Reno  
April 2021

Figure No.  
**A-2.83 of 89**

Title  
**CWHR Habitat Communities and Wildlife Field Observations  
Proposed Prineville to Reno  
Fiber Optic Line**





**Notes**

1. Coordinate System: NAD 1983 UTM Zone 10N
2. Data source: Esri 2020; Stantec 2020
3. Service Layer Credits: Source: Esri, Maxar, GeoEye, Earthstar Geographics, CNES/Airbus DS, USDA, USGS, AeroGRID, IGN, and the GIS User Community

Sources: Esri, HERE, Garmin, Intermap, increment P Corp., GEBCO, USGS, FAO, NPS, NRCAN, GeoBase, IGN, Kadaster NL, Ordnance Survey, Esri Japan, MEI, Esri China (Hong Kong), [c]

- Milepost
- Vault
- Alignment
- Biological Resource Study Area
- Raptor Nest
- Nest Status
  - Inactive
- CWHR Habitat Communities
  - Annual Grassland
  - Barren
  - Juniper
  - Perennial Grassland
  - Riverine
  - Sagebrush

0 0.1 0.2 Miles  
1:12,500 (At Original document size of 11x17)



Project Location 227202001 1  
Prineville, OR to Reno, NV  
Prepared by JC on 2021-04-06  
Technical Review by DW on 2021-04-06  
Independent Review by CS on 2021-04-06

Client/Project  
Zayo  
Fiber Optic Line--Prineville to Reno  
April 2021

Figure No.  
**A-2.84 of 89**

**CWHR Habitat Communities and Wildlife Field Observations  
Proposed Prineville to Reno  
Fiber Optic Line**



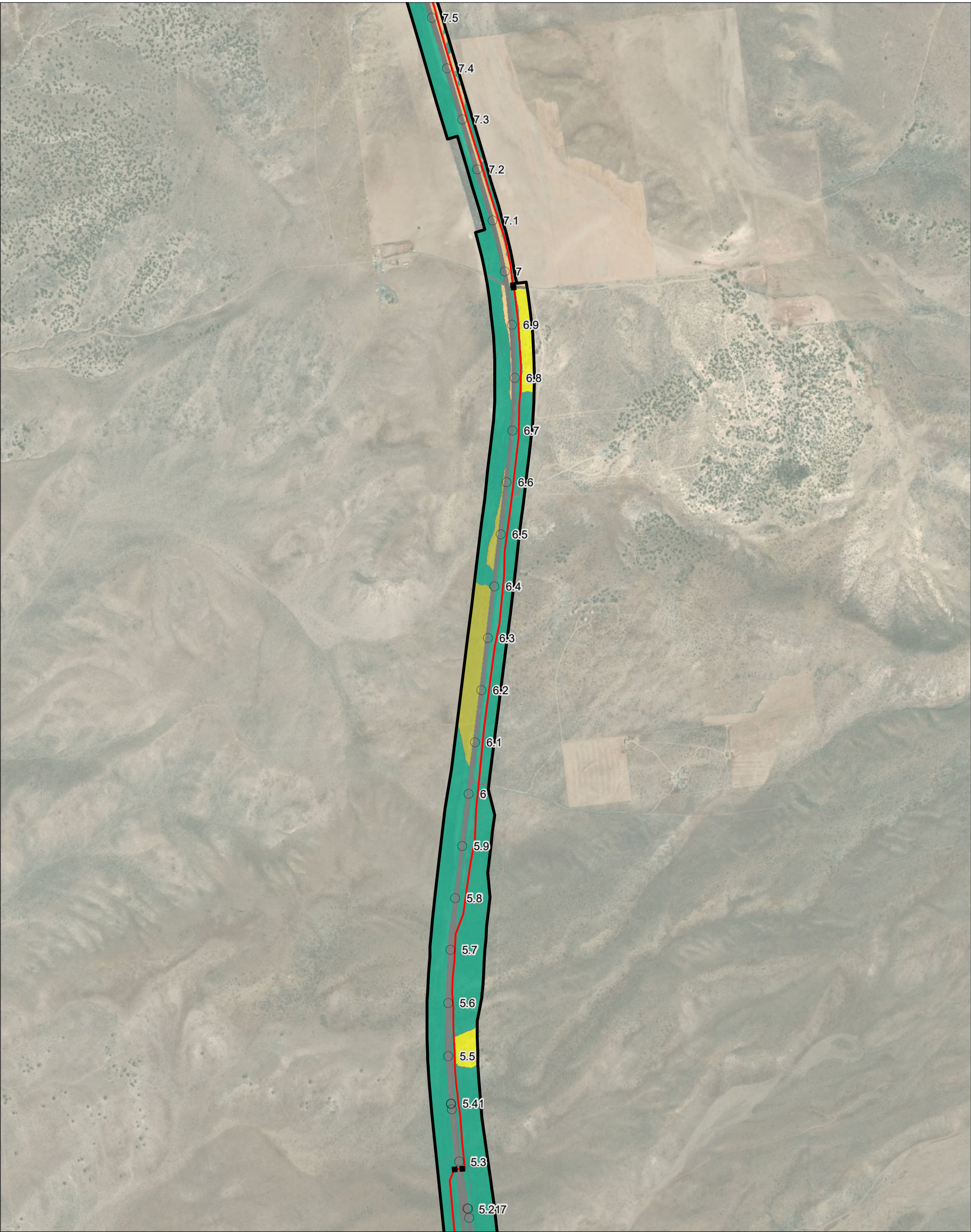

**Notes**

1. Coordinate System: NAD 1983 UTM Zone 10N  
2. Data source: Esri 2020; Stantec 2020  
3. Service Layer Credits: Source: Esri, Maxar, GeoEye, Earthstar Geographics, CNES/Airbus DS, USDA, USGS, AeroGRID, IGN, and the GIS User Community  
Sources: Esri, HERE, Garmin, Intermap, increment P Corp., GEBCO, USGS, FAO, NPS, NRCAN, GeoBase, IGN, Kadaster NL, Ordnance Survey, Esri Japan, MEI, Esri China (Hong Kong), [c]

- Milepost
- Vault
- Alignment
- ▭ Biological Resource Study Area
- CWHR Habitat Communities
  - Annual Grassland
  - Barren
  - Bitterbrush
  - Juniper
  - Sagebrush

0 0.1 0.2 Miles  
1:12,500 (At Original document size of 11x17)



Project Location 2272020011  
Prineville, OR to Reno, NV  
Prepared by JC on 2021-04-06  
Technical Review by DW on 2021-04-06  
Independent Review by CS on 2021-04-06

Client/Project  
Zayo  
Fiber Optic Line--Prineville to Reno  
April 2021

Figure No.  
**A-2.85 of 89**

Title  
**CWHR Habitat Communities and Wildlife Field Observations  
Proposed Prineville to Reno  
Fiber Optic Line**



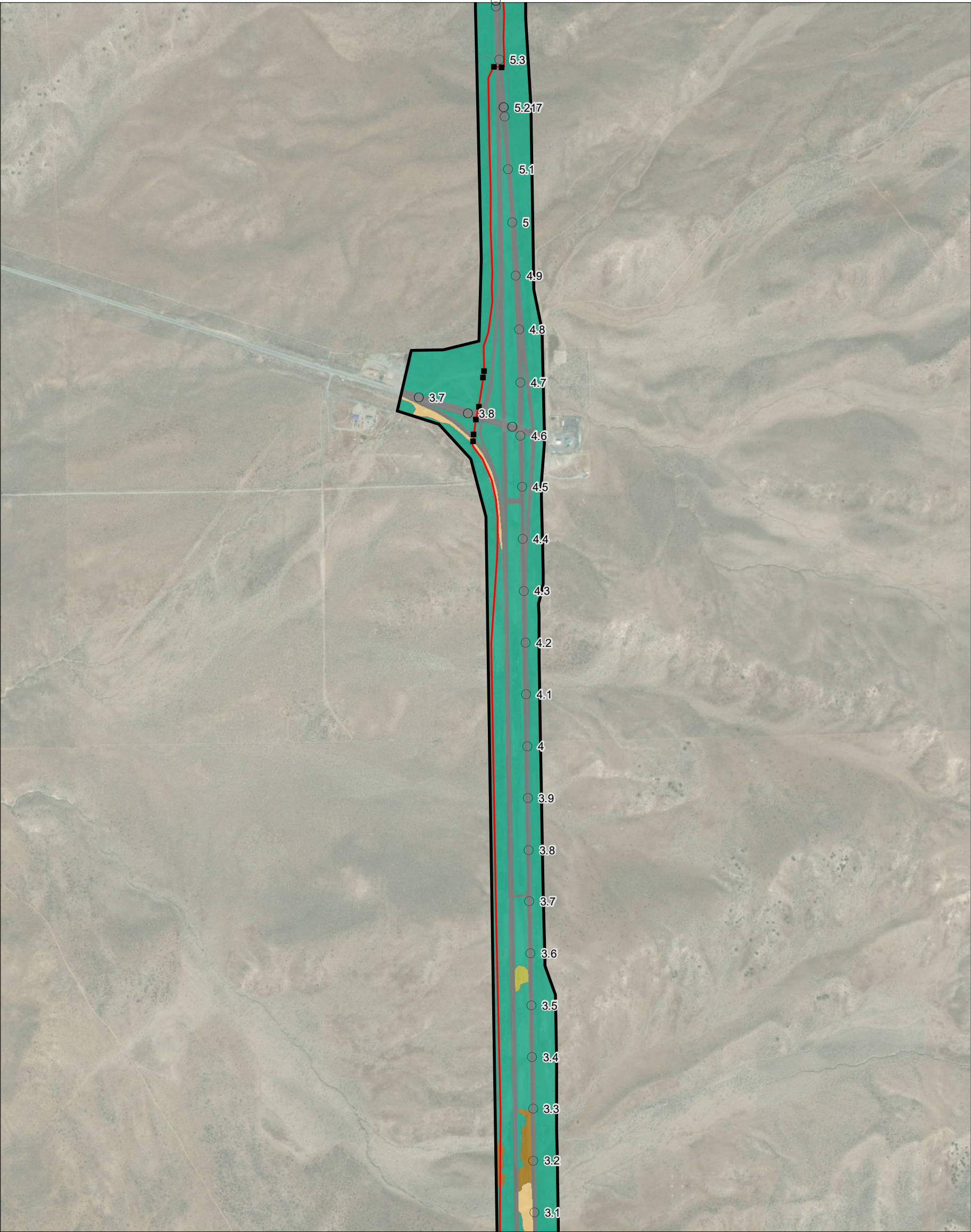

**Notes**

1. Coordinate System: NAD 1983 UTM Zone 10N
2. Data source: Esri 2020; Stantec 2020
3. Service Layer Credits: Source: Esri, Maxar, GeoEye, Earthstar Geographics, CNES/Airbus DS, USDA, USGS, AeroGRID, IGN, and the GIS User Community

Sources: Esri, HERE, Garmin, Intermap, increment P Corp., GEBCO, USGS, FAO, NPS, NRCAN, GeoBase, IGN, Kadaster NL, Ordnance Survey, Esri Japan, MEI, Esri China (Hong Kong), [c]

0 0.1 0.2 Miles  
1:12,500 (At Original document size of 11x17)



Project Location 2272020011  
Prineville, OR to Reno, NV  
Prepared by JC on 2021-04-06  
Technical Review by DW on 2021-04-06  
Independent Review by CS on 2021-04-06

Client/Project  
Zayo  
Fiber Optic Line--Prineville to Reno  
April 2021

Figure No.  
**A-2.86 of 89**

Title  
**CWHR Habitat Communities and Wildlife Field Observations  
Proposed Prineville to Reno  
Fiber Optic Line**



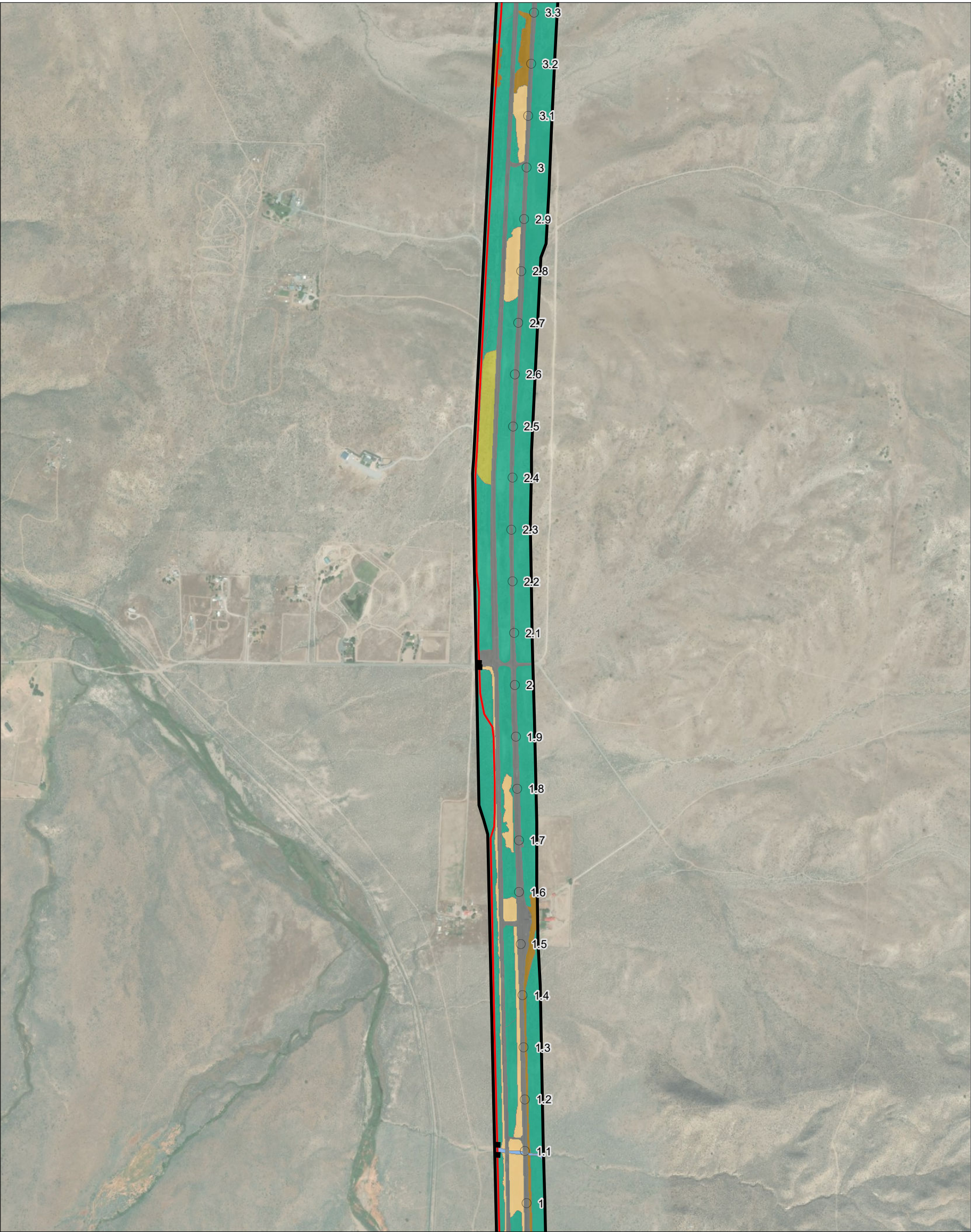

**Notes**

1. Coordinate System: NAD 1983 UTM Zone 10N
2. Data source: Esri 2020; Stantec 2020
3. Service Layer Credits: Source: Esri, Maxar, GeoEye, Earthstar Geographics, CNES/Airbus DS, USDA, USGS, AeroGRID, IGN, and the GIS User Community

Sources: Esri, HERE, Garmin, Intermap, increment P Corp., GEBCO, USGS, FAO, NPS, NRCAN, GeoBase, IGN, Kadaster NL, Ordnance Survey, Esri Japan, METI, Esri China (Hong Kong), [c]

- Milepost
- Vault
- Alignment
- Biological Resource Study Area
- CWHR Habitat Communities
- Annual Grassland
- Barren
- Bitterbrush
- Perennial Grassland
- Riverine
- Sagebrush

0 0.1 0.2 Miles  
1:12,500 (At Original document size of 11x17)



Project Location 2272020011  
Prineville, OR to Reno, NV  
Prepared by JC on 2021-04-06  
Technical Review by DW on 2021-04-06  
Independent Review by CS on 2021-04-06

Client/Project  
Zayo  
Fiber Optic Line--Prineville to Reno  
April 2021

Figure No.  
**A-2.87 of 89**

**CWHR Habitat Communities and Wildlife Field Observations  
Proposed Prineville to Reno  
Fiber Optic Line**





**Notes**

1. Coordinate System: NAD 1983 UTM Zone 10N  
2. Data source: Esri 2020; Stantec 2020  
3. Service Layer Credits: Source: Esri, Maxar, GeoEye, Earthstar Geographics, CNES/Airbus DS, USDA, USGS, AeroGRID, IGN, and the GIS User Community  
Sources: Esri, HERE, Garmin, Intermap, increment P Corp., GEBCO, USGS, FAO, NPS, NRCAN, GeoBase, IGN, Kadaster NL, Ordnance Survey, Esri Japan, MEI, Esri China (Hong Kong), [c]

- Milepost
- Vault
- Alignment
- ▭ Biological Resource Study Area
- CWHR Habitat Communities**
- Annual Grassland
- Barren
- Bitterbrush
- Juniper
- Perennial Grassland
- Riverine
- Sagebrush

0 0.1 0.2 Miles  
1:12,500 (At Original document size of 11x17)



Project Location 2272020011  
Prineville, OR to Reno, NV  
Prepared by JC on 2021-04-06  
Technical Review by DW on 2021-04-06  
Independent Review by CS on 2021-04-06

Client/Project  
Zayo  
Fiber Optic Line--Prineville to Reno  
April 2021

Figure No.  
**A-2.88 of 89**

Title  
**CWHR Habitat Communities and Wildlife Field Observations  
Proposed Prineville to Reno  
Fiber Optic Line**





**Notes**

1. Coordinate System: NAD 1983 UTM Zone 10N  
2. Data source: Esri 2020; Stantec 2020  
3. Service Layer Credits: Source: Esri, Maxar, GeoEye, Earthstar Geographics, CNES/Airbus DS, USDA, USGS, AeroGRID, IGN, and the GIS User Community  
Sources: Esri, HERE, Garmin, Intermap, increment P Corp., GEBCO, USGS, FAO, NPS, NRCAN, GeoBase, IGN, Kadaster NL, Ordnance Survey, Esri Japan, MEIT, Esri China (Hong Kong), [c]

- Milepost
- Vault
- Alignment
- ▭ Biological Resource Study Area
- ✱ Special-status Species
- CWHR Habitat Communities
  - Barren
  - Bitterbrush
  - Perennial Grassland
  - Sagebrush

0 0.1 0.2 Miles  
1:12,500 (At Original document size of 11x17)



Project Location 2272020011  
Prineville, OR to Reno, NV  
Prepared by JC on 2021-04-06  
Technical Review by DW on 2021-04-06  
Independent Review by CS on 2021-04-06

Client/Project  
Zayo  
Fiber Optic Line--Prineville to Reno  
April 2021

Figure No.  
**A-2.89 of 89**

Title  
**CWHR Habitat Communities and Wildlife Field Observations  
Proposed Prineville to Reno  
Fiber Optic Line**



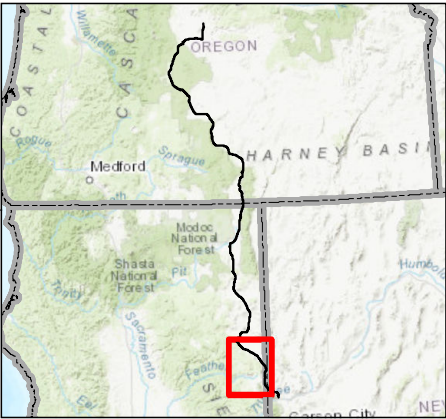
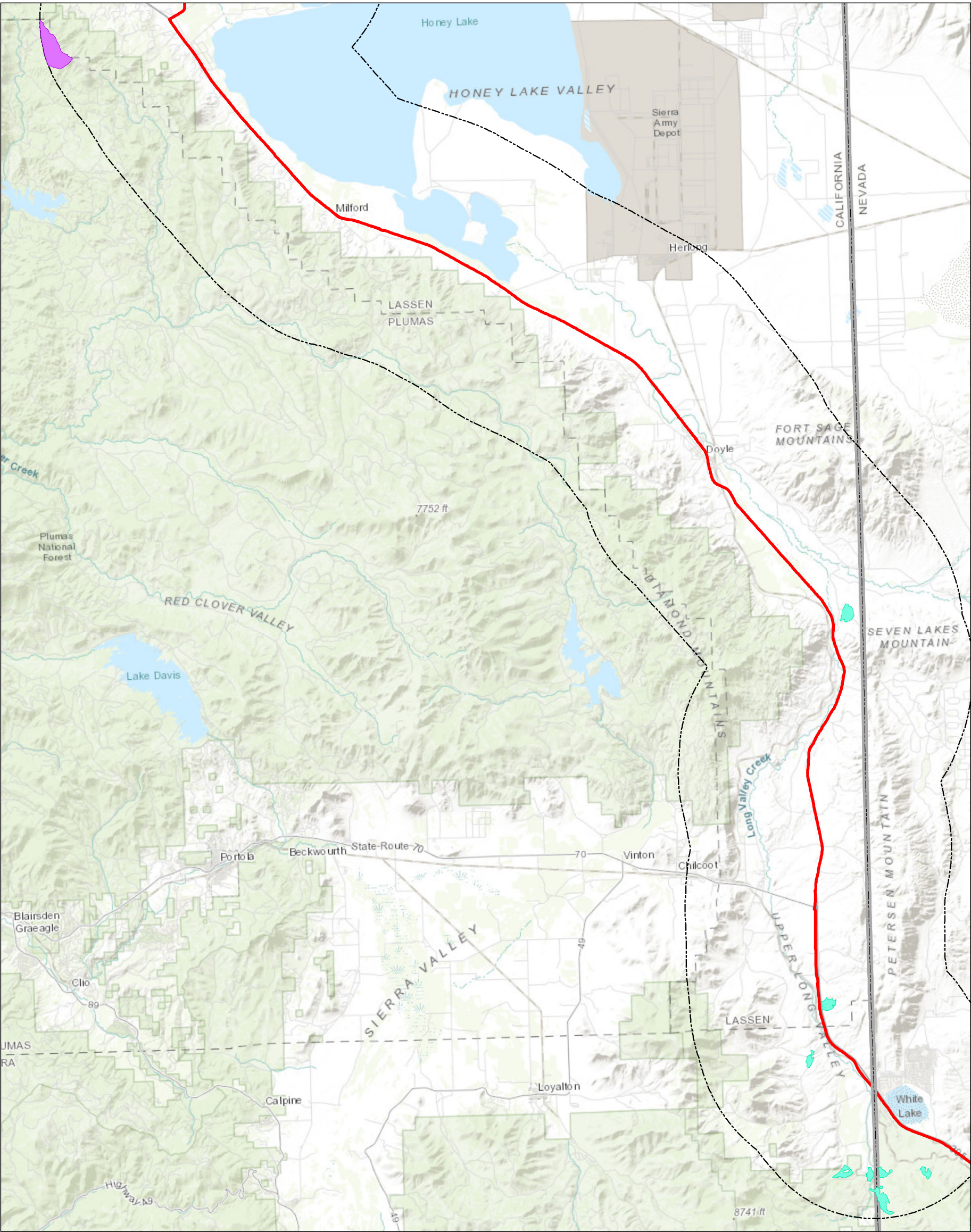

**Notes**

1. Coordinate System: NAD 1983 UTM Zone 10N
2. Data source: Esri 2020; USFWS 2020
3. Service Layer Credits: Sources: Esri, HERE, Garmin, Intermap, increment P Corp., GEBCO, USGS, FAO, NPS, NRCAN, GeoBase, IGN, Kadaster NL, Ordnance Survey, Esri Japan, METI, Esri China (Hong Kong), (c) OpenStreetMap contributors, and the GIS User Community

- Alignment
- - - 5-mile Buffer
- USFWS Critical Habitat
- Sierra Nevada Yellow-legged Frog
- Webber's ivesia

0 2.5 5 Miles  
1:250,000 (At Original document size of 11x17)



Project Location 2272020011  
Prineville, OR to Reno, NV  
Prepared by JC on 2020-06-19  
Technical Review by SV on 2020-06-19  
Independent Review by DW on 2020-06-19

Client/Project  
Zayo  
Fiber Optic Line--Prineville to Reno  
June 2020

Figure No.

**A-3**

Title

**USFWS Critical Habitats within 5-miles of the BRSA**  
**Proposed Prineville to Reno Fiber Optic Line**